

GenWatch3[®]
GW_Alias
Software Version 2.12
Module Book

GenWatch₃

600-2.12.0-G.1
1/8/2016

Trademarks

The following are registered trademarks of Motorola: SmartZone.

Any other brand or product names are trademarks or registered trademarks of their respective holders.

The Genesis Group Trademark Information

GenWatch3® is a registered trademark of GenCore Candeo, LTD., a subsidiary of Burks GenCore Co., Inc. D.B.A. The Genesis Group and Phil Burks.

Copyright

Copyright © 2016; Burks GenCore Co., Inc. D.B.A. The Genesis Group and Phil Burks. All rights are reserved. No part of this publication or the associated program may be reproduced, transmitted, transcribed, in whole or in part, in any form or by any means, whether it is mechanical, magnetic, optical, electronic, manual or otherwise, without the prior written consent of Burks GenCore Co., Inc. D.B.A:

The Genesis Group and Phil Burks

5800 Eagles Nest Blvd

Tyler, Texas 75703.

Includes technology licensed from Motorola.

Disclaimer

The GenWatch3 Users Manual is printed in the U.S.A. Burks GenCore Co., Inc. D.B.A. The Genesis Group and Phil Burks believe that the information included in this manual is correct; however, Burks GenCore Co., Inc. D.B.A. The Genesis Group and Phil Burks reserves the right to alter, revise and make periodic changes to the manual and its contents. Burks GenCore Co., Inc. D.B.A. The Genesis Group does not assume responsibility to notify any person of such revisions or changes. While we have taken strides to carefully examine our software and documentation and believe that it is reliable, the Genesis Group and Phil Burks assume no responsibility for the use of the manual, or GenWatch3 software, nor for any patent infringements or other rights of third parties who may use the manual or the GenWatch3 software. Burks GenCore Co., Inc. D.B.A. The Genesis Group and Phil Burks make no representations or warranties with respect to the contents or fitness for a particular purpose beyond the cost of the software paid by the end-user.

The software contains valuable trade secrets and proprietary information. Unauthorized use of the manual or software can result in civil damages and criminal prosecution. As an end user, you agree to abide by and heed these statements.

License

Title to the media on which the program is recorded and to the documentation in support of the product is transferred to you, but title to the program, and all subsequent copies of the program, despite the form or media in or on license is not a sale of the original or any subsequent copy. You assume responsibility for the selection of the program to achieve your intended results, and for the installation, use, and results obtained from the program.

Refer to the GenWatch3 Manual Overview for your full license. All license information contained on pages 4-7 (Book 600-2.12.0-AA.1) are to be considered as contained herein.

Support

Customer satisfaction is our number one priority at Genesis. We are here to provide you with the best software possible, and we want to know when you have any questions, concerns or problems with GenWatch3 so that we can make it a better product for everyone.

Refer to the *Troubleshooting & Support* section of the GenWatch3 Manual Shell (Book 600-2.12.0-AA.1) for complete support and contact information.

Document History

Revision	Description	Author
2.0.2	Initial Release	JAW
2.0.3	Screen shots with new skin	JAW
2.0.3	Multiselect functionality	JAW
2.0.4	Formatting and grammatical changes before release	JAW
2.0.5	Proofreading/editing	JWR
2.0.5	Added 700 MHz and 1500 MHz to band options	JAW
2.0.5	Added system-level RFSS Id and site Id information.	JAW
2.0.5	Added instructions on editing status and message set values.	JAW
2.0.5	Revision before release	JAW
2.0.6	Updated screenshots with F1 help image	REB
2.0.6	Updated screenshots	CLB
2.0.6	Added channel type description and supporting screenshot	WRK
2.0.6.6	Changes before release	WRK
2.2	Screenshot and Description Update	CWF
2.3	Revision Before Release	CWF
2.4	Revision Before Release	CWF
2.5	Updated Channel Resource Image	KIH
2.5	Revisions Before Release	CWF
2.6	Revisions Before Release	CWF
2.7	Added section on SNMP Sources	WRK
2.7	Revisions Before Release	REB
2.8	Revisions Before Release	ATG
2.8	Added Smart RFSS Resource Ranges, Updated P25 ID Range	CWF
2.9	Revisions Before Release	CWF
2.10	Revisions Before Release	ATG
2.11	Converted to Docx format	CWF
2.11	Added description for Foreign IDs	JAW
2.12	Revisions Before Release	ATG

Table of Contents

<i>Trademarks</i>	3
<i>The Genesis Group Trademark Information</i>	3
<i>Copyright</i>	3
<i>Disclaimer</i>	3
<i>License</i>	3
<i>Support</i>	3
DOCUMENT HISTORY	4
TABLE OF CONTENTS	5
ABOUT THIS MANUAL	9
GOALS	9
WHO SHOULD READ THIS MANUAL?	9
HOW THIS MANUAL IS ORGANIZED	9
CHAPTER 1 OVERVIEW	11
TERMS	11
WHAT IS GW_ALIAS?	12
REFRESHING THE RESOURCES TREE	13
VALID RESOURCE ID RANGES	13
TEXT VALIDATION	14
CHAPTER 2 ALIASING RESOURCES	15
HOW DOES IT WORK?	15
SYSTEMS NODE	15
<i>Systems Node Menu</i>	15
SYSTEM NODES	16
<i>System Node Menu</i>	19
<i>Alias Statistics</i>	19
<i>Alias Maximums</i>	20
<i>Resource Lists</i>	21
TALKGROUP NODES	22
<i>Foreign Talkgroup IDs</i>	24
<i>Talkgroups Node Menu</i>	24
TALKGROUP SEARCH.....	24
<i>Using the Talkgroup ID Search Panel</i>	26
<i>Talkgroup ID Search Panel Buttons</i>	26
<i>Talkgroup ID Search Results Blocks</i>	27
<i>Talkgroup ID Search Panel Benefits</i>	27
MULTIGROUP NODES.....	28
<i>Multigroups Node Menu</i>	30
<i>Multigroup Groups</i>	31
ID NODES	32
<i>Foreign IDs</i>	34
<i>Using the Radio ID History Screen</i>	35
<i>Printing the Radio ID History Screen</i>	35
<i>IDs Node Menu</i>	36
RADIO ID SEARCH.....	37
<i>Using the Radio ID Search Panel</i>	38
<i>Radio ID Search Panel Buttons</i>	38
<i>Radio ID Search Results Blocks</i>	39
© 2016 The Genesis Group	5

<i>Radio ID Search Panel Benefits</i>	39
RFSS NODES	40
<i>RFSSs Node Menu</i>	41
SITE NODES	41
<i>Sites Node Menu</i>	42
CHANNEL NODES	43
<i>Channels Node Menu</i>	44
SNMP SOURCES NODE.....	45
<i>SNMP Sources Node Menu</i>	45
SNMP SOURCE NODES.....	45
<i>SNMP Source Node Menu</i>	45
CHAPTER 3 MANAGING TAGS.....	47
WHAT ARE TAGS?	47
ADDING A TAG	49
EDITING A TAG.....	50
DELETING A TAG.....	50
CHAPTER 4 MANAGING LOCATIONS.....	51
WHAT ARE LOCATIONS?.....	51
ADDING A LOCATION	52
EDITING A LOCATION	52
DELETING A LOCATION	52
CHAPTER 5 MANAGING AGENCIES.....	53
WHAT ARE AGENCIES?	53
ADDING AN AGENCY	54
EDITING AN AGENCY.....	54
DELETING AN AGENCY	54
CHAPTER 6 MANAGING MESSAGE SETS	55
WHAT ARE MESSAGE SETS?	55
ADDING A MESSAGE SET.....	56
EDITING A MESSAGE SET	56
DELETING A MESSAGE SET	56
MANAGING MESSAGE SET VALUES.....	57
<i>Adding Message Set Values</i>	57
<i>Updating Message Set Values</i>	58
<i>Deleting Message Set Values</i>	58
CHAPTER 7 MANAGING STATUS SETS	59
WHAT ARE STATUS SETS?	59
ADDING A STATUS SET.....	60
EDITING A STATUS SET	60
DELETING A STATUS SET.....	60
MANAGING STATUS SET VALUES.....	61
<i>Adding Status Set Values</i>	61
<i>Updating Status Set Values</i>	61
<i>Deleting Status Set Values</i>	61
CHAPTER 8 ADVANCED ALIAS FEATURES	63
VALUE CHANGED INDICATION	63
MULTISELECT.....	64
<i>Shift + Left Click</i>	64

<i>Ctrl + Left Click</i>	64
VALUE DIFFERS INDICATION.....	65
CHAPTER 9 DELETING RESOURCES	67
CHAPTER 10 EXPORTING RESOURCES	69
WHAT IS EXPORTING?	69
WHY WOULD I WANT TO EXPORT RESOURCES?.....	69
EXPORTING RESOURCES	70
CHAPTER 11 IMPORTING RESOURCES	71
WHAT IS IMPORTING?.....	71
LAUNCHING THE ALIAS IMPORT WIZARD.....	72
USING THE ALIAS IMPORT WIZARD	72
THINGS TO REMEMBER ABOUT IMPORTING	75
RESOURCE IMPORT COLUMNS	76
<i>System</i>	76
<i>RFSS</i>	76
<i>Site</i>	77
<i>Channel</i>	78
<i>Radio IDs</i>	79
<i>Multigroup / Group</i>	80
<i>Numeric Enumerations for Resource Columns</i>	81

Goals

This document describes the role and function of the GW_Alias module in the GenWatch3 solution.

Who Should Read This Manual?

This manual is written for an intended audience of novice to mid-level trunked radio system users and novice to mid-level PC users. System administrators and data entry personnel should read this manual. Because the GW_Alias Graphical User Interface (GUI) is used to maintain groups, radios, etc., you may use this GUI more than others.

How This Manual Is Organized

This manual is organized as follows:

- **Overview:** Defines GW_Alias and explains its function.
- **Aliasing Resources:** Describes the process and benefit of aliasing resources.
- **Managing Tags:** Describes how to manage GW_Alias tags.
- **Managing Locations:** Describes how to manage GW_Alias locations.
- **Managing Agencies:** Describes how to manage GW_Alias agencies.
- **Managing Message Sets:** Describes how to manage GW_Alias message sets.
- **Managing Status Sets:** Describes how to manage GW_Alias status sets.
- **Advanced Alias Features:** Describes the *Multiselect*, *Color Change* and *Values Differ* features.
- **Deleting Resources:** Describes how to delete resources.
- **Exporting Resources:** Describes how to export resource from GW_Alias.
- **Importing Resources:** Describes how to import resources into GW_Alias.

This manual contains the following images, used to indicate that a segment of text requires special attention:

-  **Additional Information:** Additional information is used to indicate shortcuts or tips.
-  **Warning:** Warnings are used to indicate possible problem areas, such as a risk of data loss, or incorrect/unexpected functionality.

This chapter provides an overview of the GW_Alias GUI.

This chapter contains the following sections:

- **Terms:** Defines some of the terms used in this document.
- **What is GW_Alias?** Describes the GW_Alias GUI.
- **Refreshing the Resources Tree:** Instructions on how to refresh the Resource tree.
- **Invalid Resource ID Ranges:** Defines the invalid resource ID ranges, based on system type and resource type.

Terms

Tree: A control that contains nodes. Trees use nodes to organize items in a way that shows their relationship. For example, the **Talkgroups** node exists under a system node.

Node: An item in a tree, such as a group, radio ID, etc.

Parent Node: A node that has child nodes under it. For example, the **Talkgroups** parent node contains many child nodes. Each child node represents a group.

What is GW_Alias?

The GW_Alias GUI (Figure 1.1) allows you to provide aliases (easily recognized names) and additional information for your trunked radio system resources:

- Tags
- Locations
- Agencies
- Status Sets
- Message Sets
- Systems
- Talkgroups
- Multigroups
- IDs (radio IDs)
- RFSSs
- Sites
- Channels (frequencies)

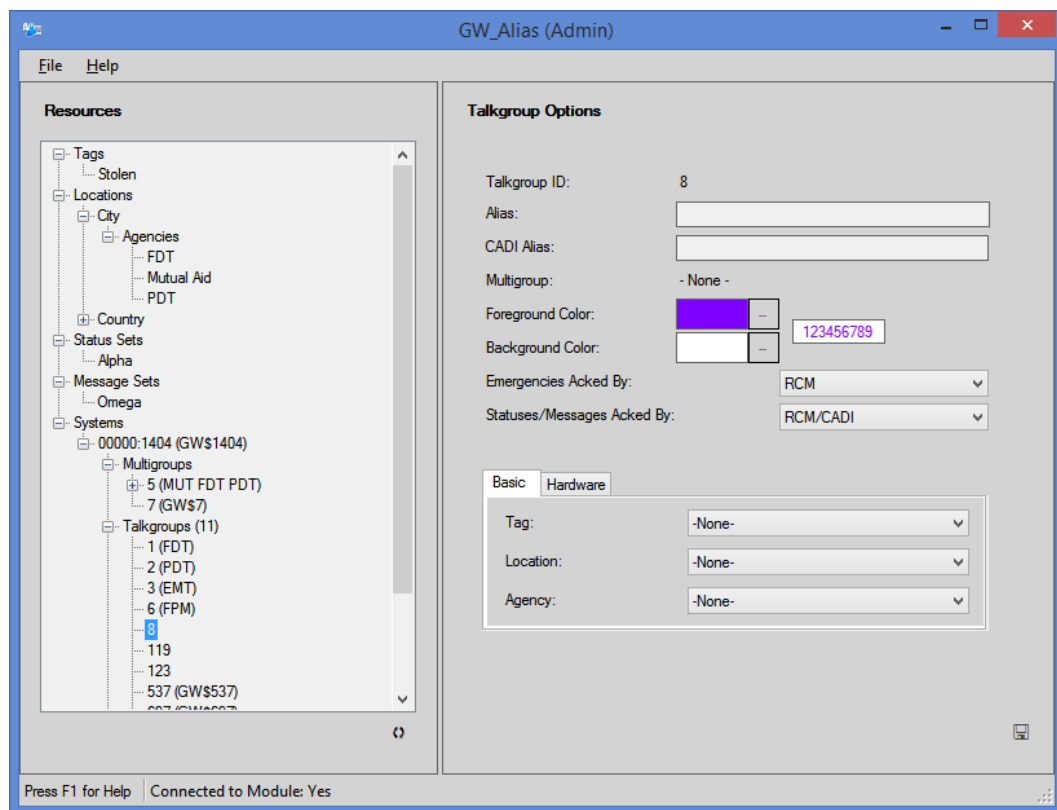

Figure 1.1 – GW_Alias GUI

Refreshing the Resources Tree

You must refresh the resource tree to view resources that are dynamically added while the GW_Alias GUI is open. To refresh the resource tree, click the **Refresh** Button: This will reload the resource tree and collapse all nodes in the tree down to the System's child nodes.

Valid Resource ID Ranges

Table 1.1 shows a list of valid resource ID ranges. These are the values that will be allowed for entry or import in GW_Alias:

System Type	Resource Type	Valid Range
Dimetra (Motorola)	Radio ID	1 to 16,777,215
	Talkgroup ID	1 to 16,777,215
Dimetra (Motorola)	Status Set Number	1 to 8
	Message Set Number	1 to 16
SmartZone	Radio ID	0 to 16,777,215
	Talkgroup ID	1 to 16,777,215
P25	Radio ID	0 to 16,777,215
	Talkgroup ID	1 to 16,777,215
	Status Set Number	1 to 254
	Message Set Number	1 to 65,535
TRBO	Radio ID	1 to 16,777,215
	Talkgroup ID	1 to 16,777,215

Table 1.1 – Valid Resource ID Ranges

Text Validation

GW_Alias applies the following rules to text values (such as the **Alias** field, depicted in Figure 1.2) entered or imported into the GW_Alias database:

- Text values are limited to a particular length. (for column limit definitions, see the *Resource Import Columns* section of *Chapter 11 - Importing Resources*)
- Leading and trailing spaces are removed from entered or imported text values.
- All instances of invalid characters are removed from entered or imported text values. All enterable characters are valid. Escape characters (such as tab) are invalid. Spaces are valid in all text values except for **CADI Alias**.

If invalid characters are entered into a textbox, GW_Alias will remove the invalid characters when you are finished editing the textbox. In this case, you will see the following message:

This textbox contained invalid characters. These characters were removed.

Radio ID Options

Radio/Dispatcher ID:	2
Alias:	GW\$10001☛-002

Figure 1.2 – Alias Textbox with Invalid Characters (Alt+12 and Alt+16)

This chapter describes the process and benefit of aliasing resources.

How Does It Work?

All known Resources are shown in the resource tree, under the **Systems** node. The resource tree starts with licensed systems. A resource is added when:

- It is mentioned in packets received by the GW_Alias module, and its parent resource indicates that this is allowed (the parent relationship is described in detail below).
- A user adds a resource by right-clicking on a parent node (such **Talkgroups**) and clicking the **Add a <resource>...** option.
- A user performs an import.

The sections below describe the alias values for each resource type.

Tags, locations and agencies are described in separate chapters, later in this manual.

Systems Node

The *Systems* node is the parent node (the highest node) to all systems. This node does not provide any options. It simply acts as a parent node for each system node.

Systems Node Menu

View the *Systems Node* menu by right-clicking on the **Systems** node. This menu contains the following options:

- **Import Resources From License...:** Imports the resources defined in the GenWatch3 license. Licensed resources include WACNs, systems, groups and multigroups. Each GenWatch3 installation is licensed for at least one WACN and system. Some are also licensed for specific groups and multigroups.
- **Resynchronize Module with DB...:** Reloads all non-group, non-radio ID resource into the tree and clears the IDs and Talkgroups search results.
- **Show List...:** Shows the **System ID List**.

System Nodes

Each system node represents a licensed system ID. Click on a system node to show the **System Options** panel. This panel contains the following values:

- **System ID:** Hexadecimal ID of the system.
- **Alias:** Alias for this system.
- **System Type:** System type used to enforce resource ID ranges. These include:
 - **Type II:** Motorola Type II (obsolete)
 - **Dimetra:** Motorola Dimetra
 - **P25:** Project 25 compliant
 - **TRBO:** MOTOTRBO systems
- **Band:** System Band. These include:
 - **700 MHz**
 - **800 MHz**
 - **900 MHz**
 - **1500 MHz**
 - **OBT**
- **ID Format:** Formatting option to use for radio IDs, talkgroups and multigroups. These include:
 - **I7xxxxx/T8xxxxx**
 - **7xxxxx/8xxxxx**
 - **Numeric**
 - **Hexadecimal**
- **Dynamically Add Talkgroups:** When Channel Assignments occur on this system, add the associated talkgroups.
- **Dynamically Add Radio IDs:** When activity occurs on the system, add the associated Radio IDs. Also allows GenWatch3 to track current connection state for radios. Checking this option is suggested if your GenWatch3 installation includes the GW_Affiliation module.
- **Dynamically Add RFSSs:** When activity occurs on the system, add the associated RFSSs.
- **Default TG Settings:** These settings indicate the default hardware values that will be assigned to talkgroups that are dynamically added under this System. These settings are used to denote compatibility between groups, multigroups, and radio IDs. Hardware values include the following options:
 - **Modulation**
 - Unknown
 - Analog
 - Digital

- **Band**
 - Unknown
 - 806/821 US
 - 806/821 Splinter
 - 806 Intl.
 - 806 Intl. Splinter
 - 900 MHz
 - UHF
 - VHF
 - 350 MHz
 - 700 MHz
 - 1500 MHz
 - Reband
 - Reband & Shuffle
 - Nonsplinter & Shuffle
 - Splinter & Shuffle
 - Intl., Nonsplinter & Shuffle
 - Intl., Splinter & Shuffle
- **Security**
 - Unknown
 - Clear
 - Coded
 - Mixed
- **Emergencies Acked By:** The entity that should acknowledge emergencies on groups dynamically added under this system. (Console, RCM, and CADI)
- **Statuses/Messages Acked By:** The entity that should acknowledge statuses and messages from radios affiliated to a group dynamically added under this system. (Console and RCM/CADI)
- **Default Radio Settings:** These settings indicate the default hardware values that will be assigned to radio IDs that are dynamically added under this system. These settings are used to denote compatibility between groups, multigroups and radio IDs. Hardware values include the following options:
 - **Modulation**
 - Unknown
 - Analog
 - Digital

- **Band**
 - Unknown
 - 806/821 US
 - 806/821 Splinter
 - 806 Intl.
 - 806 Intl. Splinter
 - 900 MHz
 - UHF
 - VHF
 - 350 MHz
 - 700 MHz
 - 1500 MHz
 - Reband
 - Reband & Shuffle
 - Nonsplinter & Shuffle
 - Splinter & Shuffle
 - Intl., Nonsplinter & Shuffle
 - Intl., Splinter & Shuffle
- **Security**
 - Unknown
 - Clear
 - Coded
 - Mixed
- **View Alias Stats...:** Shows the *Alias Stats* window (shown in Figure 2.1). This window shows the count of each Alias resource in total and under the current System ID.
- **View Site Map...:** Shows a graphical representation of the sites under this system. This requires **Latitude**, **Longitude** and **Coverage Radius** for each site.

Default TG Settings and Default Radio Settings options will only be applied to groups and radio IDs that are dynamically added. These defaults are not considered during import (reading in resources from a file). The *Alias Import Wizard* allows selection of these hardware settings for group and radio ID import. Refer to the section entitled Numeric Enumerations for Resource Properties in Chapter 8 for definitions of these values during import.

System Node Menu

To view the system node menu, right-click on a system ID under the **Systems** node. This menu contains the following options:

- **Import Channels...:** Opens the *Alias Import Wizard*, which allows you to import channels for this system. Each row in the import file must contain the channel's RFSS ID and site ID. RFSS IDs and site IDs used in this import will be added if they do not already exist.
- **Export Channels...:** Opens the *Alias Export* window, allowing you to export the System's channels to a Comma Separated Value file (CSV).
- **Delete this System:** Deletes the selected system and all resources under the system.

Alias Statistics

The **View Alias Stats...** button shows the *Alias Stats* window (Figure 2.1). This window shows the count of each GW_Alias resource in total and under the current System ID.

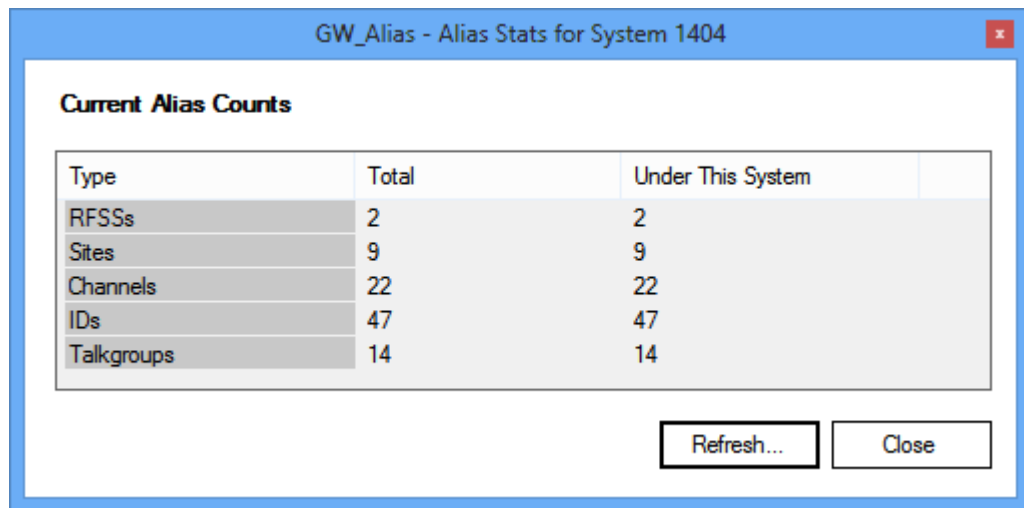

Type	Total	Under This System
RFSSs	2	2
Sites	9	9
Channels	22	22
IDs	47	47
Talkgroups	14	14

Figure 2.1 – Alias Stats Window

Refresh: Queries the database for current alias resource totals.

Close: Closes the *Alias Stats* window.

Alias Maximums

GenWatch3's aliased resources are limited in quantity. These limits are not theoretical structural limits. These limits are in place to guarantee GenWatch3's performance. GenWatch3 enforces the following maximums for importing and dynamically adding resources:

- Systems – 20
- RFSSs – 80
- Sites – 1,024
- Channels – 4,096
- Talkgroups + Multigroups – 50,000
- Radio IDs – 100,000

After reaching the 100,000 radio Id limit, new Ids will no longer be dynamically added based on radio activity. If you wish to continue to dynamically add new Ids, the Expire IDs feature will dynamically add a new radio Id and remove the radio Id with the oldest last contact timestamp, thus maintaining the 100,000 limit. The Expire IDs feature can be enabled in configuration file. Please contact support for assistance enabling this feature.

Resource Lists

Right-clicking on a resource parent node (such as **Systems, RFSSs, Site, Channels, IDs and Talkgroups**) shows the **Show List...** option. This option shows a printable list (Figure 2.2) of all resources currently loaded under the parent node. If the resources are assigned a background and foreground color (such as radio IDs and groups), each line will reflect the selected foreground and background colors.

Click the **Print List...** button to print the resource list.

Click the **Export List...** button to export the resource list in a tab-separated value format with column headers.

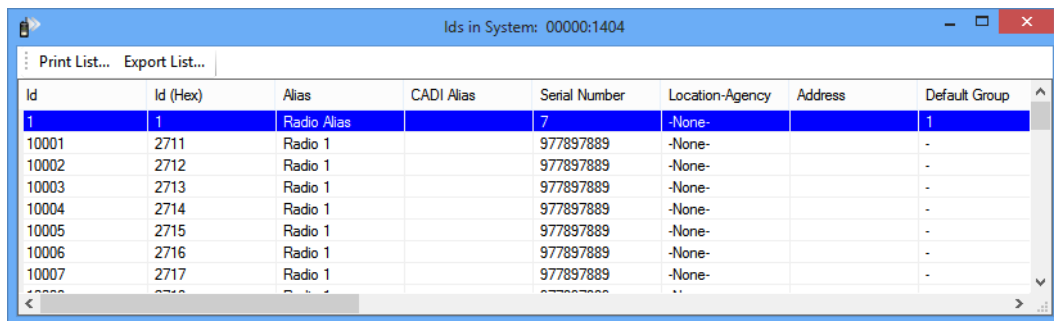

Id	Id (Hex)	Alias	CADI Alias	Serial Number	Location-Agency	Address	Default Group
1	1	Radio Alias		7	-None-		1
10001	2711	Radio 1		977897889	-None-		-
10002	2712	Radio 1		977897889	-None-		-
10003	2713	Radio 1		977897889	-None-		-
10004	2714	Radio 1		977897889	-None-		-
10005	2715	Radio 1		977897889	-None-		-
10006	2716	Radio 1		977897889	-None-		-
10007	2717	Radio 1		977897889	-None-		-

Figure 2.2 – Radio IDs Resource List

Talkgroup Nodes

These represent a group under its parent system. Click on a group node to show the **Talkgroup Options** panel (Figure 2.3). This panel contains the following values:

- **Talkgroup ID:** The ID of this talkgroup.
- **Alias:** Alias for this group.
- **CADI Alias:** Alias used by CAD connections in GW_Halcyon.
- **Multigroup:** The multigroup (if any) this group is assigned to.
- **Foreground Color:** This group's text color. Many of the real-time module GUIs will show this group using this foreground color if it is changed from the default of black.
- **Background Color:** This group's background color. Many of the real-time module GUIs will show this group using this background color if it is changed from the default of white.
- **Emergencies Acked By:** The entity that should acknowledge emergencies on this group. (Console, RCM, and CADI)
- **Statuses/Messages Acked By:** The entity that should acknowledge statuses and messages from radios affiliated to this group. (Console and RCM/CADI)
- **Basic Settings**
 - **Tag:** Tag value
 - **Location:** Location value
 - **Agency:** Agency value
- **Hardware Settings:** These settings are used to denote compatibility between groups, multigroups and radio IDs. Hardware values include the following options:
 - **Modulation**
 - Unknown
 - Analog
 - Digital

- **Band**
 - Unknown
 - 806/821 US
 - 806/821 Splinter
 - 806 Intl.
 - 806 Intl. Splinter
 - 900 MHz
 - UHF
 - VHF
 - 350 MHz
 - 700 MHz
 - 1500 MHz
 - Reband
 - Reband & Shuffle
 - Nonsplinter & Shuffle
 - Splinter & Shuffle
 - Intl., Nonsplinter & Shuffle
 - Intl., Splinter & Shuffle
- **Security**
 - Unknown
 - Clear
 - Coded
 - Mixed

Talkgroup Options

Talkgroup ID: 1

Alias:

CADI Alias:

Multigroup: 5 (MUT FDT PDT)

Foreground Color:

Background Color:

Emergencies Acked By:

Statuses/Messages Acked By:

Basic Hardware

Tag:

Location:

Agency:

This talkgroup is a member of a Multigroup. You cannot change the modulation, band or security of a Talkgroup that is a member of a Multigroup.

Figure 2.3 – Talkgroup Options

Foreign Talkgroup IDs

Foreign talkgroups are talkgroups that belong to agencies on other systems. When users roam onto your system from other systems, they may use channels on your system to make calls to talkgroups on their home system. These talkgroups are added to alias as foreign talkgroups.

To prevent ambiguity between a foreign talkgroup Id and a local talkgroup Id, foreign talkgroups are fully qualified by their home WACN and system Id. The format of a fully qualified foreign Id:

WWWWSSSS00000000 where W=WACN Id in hex, S=System Id in hex and 0=the numeric talkgroup Id, padded to 8 digits.

Foreign talkgroups cannot be manually added in this version of GenWatch3. They can only be added via import or dynamic discovery.

Talkgroups Node Menu

Right-click on the **Talkgroups** node to see the **Talkgroups Node** menu. This menu contains the following options:

- **Import Talkgroups...**: Opens the *Alias Import Wizard*, which allows you to import groups.
- **Export Talkgroups...**: Opens the *GW3_Alias Export* window, which allows you to export your groups.
- **Add a Talkgroup**: Allows you to add a single group without importing.
- **Show List...**: Shows a list of all groups under the **Talkgroups** node's system.

Talkgroup Search

When GW_Alias loads, the **Talkgroups** node under each system reads "Talkgroups (Click here to search)." Click on the **Talkgroups** node to show the **Talkgroup ID Search** panel, shown in Figure 2.4.

Talkgroup ID Search

This screen allows you to search for one or more talkgroups. Blank text boxes are ignored. A partial search is performed on the value in text boxes. Lists with "-Any-" selected are ignored.

Talkgroup ID:

Talkgroup Alias:

CADI Alias:

Emergencies Acked By:

Statuses/Messages Acked By:

Basic Hardware

Tag:

Location:

Agency:

Figure 2.4 – Talkgroup ID Search Panel

This panel allows you to enter search criteria for groups. These criteria are described in the **Talkgroup Nodes** section above.

Using the Talkgroup ID Search Panel

Here are some things to remember when using this search panel:

- All specified criteria are considered in a search. For a group to be included in the search results, it must satisfy all specified criteria.
- A partial search is performed on all text box criteria (such as **Talkgroup ID**, **Talkgroup Alias**, etc.). If a group *contains* the criteria, the group will be included in the search results. This means that if you enter 3 in the **Talkgroup ID**, the search may return talkgroups 3, 10003, 20003, 30003, etc. because these groups' IDs contain 3.
- Blank text box criteria are ignored in the search. If you leave **Talkgroup Alias** blank, then **Talkgroup Alias** is not considered in the search.
- An exact search is performed on all list box criteria (such as **Tag**, **Location**, **Agency**, etc.). If a group has the exact specified list box criteria, the group will be included in the search results.
- List boxes with *-Any-* selected are ignored in the search. If you select *-Any-* for **Tag**, then **Tag** is not considered in the search.
- If you select a specific **Location** and select *-Any-* for Agency, the search will return all groups with an agency under the selected location.

Talkgroup ID Search Panel Buttons

This panel contains two buttons:

- **Search...:** Click this button to perform a talkgroup search. This will add each talkgroup that matches your search criteria to the **Talkgroups** node.
- **Reset:** Click this button to reset all of the criteria in the Talkgroup ID Search panel. All text boxes are cleared and all list box items are set to *-Any-*.

After each search, the **Talkgroups** node will show the result of the search by displaying a number in parentheses. Figure 2.5 below shows a search that resulted in 12 talkgroups.

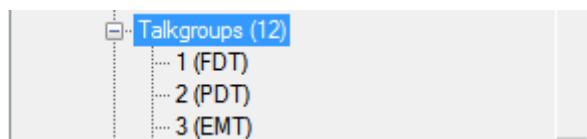

Figure 2.5 – Talkgroups Node after a Search

Each talkgroup under the **Talkgroups** node can be edited and deleted just like other GW_Alias resources. Click on a talkgroup node to show the **Talkgroup Options** panel. Right-click on a talkgroup node to see the **Delete** option.

Talkgroup ID Search Results Blocks

When you perform a search, the **Talkgroup ID Search** panel shows the results in search blocks (See Figure 2.6 below).

Search results are broken into blocks of 200. Click on a link below to view a block.
[1](#) [2](#) [3](#) [4](#) [5](#) [6](#) [7](#) [8](#) [9](#) [10](#) [11](#)

Figure 2.6 – Search Results Blocks

Each number in the list is a link to up to 200 talkgroups that matched your search criteria. By default, the **Talkgroups** node is populated with the first block. Click on the block numbers to view the results in the other blocks. Hover over a block to get a talkgroups ID and alias preview of the talkgroups in the block.

Talkgroup ID Search Panel Benefits

The benefits of searching for groups are as follows:

- You do not have to sift through possibly thousands of groups just to find the few that you wish to edit or delete.
- Your searches can represent work that you need to do on groups, such as assigning an alias to all groups with an alias like GW\$ (the default alias), or assigning a Location and Agency to all groups with a *-None-* for Location.

Multigroup Nodes

Each multigroup node represents a multigroup under its parent system. A multigroup is essentially a group that is set up as a special group type (announcement group) in a radio. Click on a multigroup node to show the **Multigroup Options** panel (Figure 2.7). This panel contains the following values:

- **Multigroup ID:** this is the ID of the multigroup.
- **Alias:** Alias for this multigroup.
- **CADI Alias:** Alias used by CADI connections.
- **Foreground Color:** This multigroup's text color. Many of the real-time module GUIs will show this talkgroup using this foreground color if it is changed from the default of black.
- **Background Color:** This multigroup's background color. Many of the real-time module GUIs will show this talkgroup using this background color if it is changed from the default of white.
- **Emergencies Acked By:** The entity that should acknowledge emergencies on this multigroup. (Console, RCM, and CADI)
- **Statuses/Messages Acked By:** The entity that should acknowledge statuses and messages from radios affiliated to this multigroup. (Console and RCM/CADI)
- **Basic Settings**
 - **Location:** Location value
 - **Agency:** Agency value
- **Hardware Settings:** These settings are used to denote compatibility between groups, multigroups, and radio IDs. Hardware values include the following options:
 - **Modulation**
 - Unknown
 - Analog
 - Digital

- **Band**
 - Unknown
 - 806/821 US
 - 806/821 Splinter
 - 806 Intl.
 - 806 Intl. Splinter
 - 900 MHz
 - UHF
 - VHF
 - 350 MHz
 - 700 MHz
 - 1500 MHz
 - Reband
 - Reband & Shuffle
 - Nonsplinter & Shuffle
 - Splinter & Shuffle
 - Intl., Nonsplinter & Shuffle
 - Intl., Splinter & Shuffle
- **Security**
 - Unknown
 - Clear
 - Coded
 - Mixed

Multigroup Options

Multigroup ID: 5

Alias:

CADI Alias:

Foreground Color:

Background Color:

Emergencies Acked By:

Statuses/Messages Acked By:

Basic Hardware

Tag:

Location:

Agency:

This multigroup contains Talkgroups. You cannot change the modulation, band or security of a Multigroup that contains Talkgroups.

Figure 2.7 – Multigroup Options

Multigroups Node Menu

Right-click on the **Multigroups** node to see the Multigroups Node menu. This menu contains the following options:

- **Import Multigroups...**: Opens the *Alias Import Wizard*, which allows you to import multigroups. (See *chapter 11 Importing Resources*)
- **Export Multigroups...**: Opens the *Alias Export* window, which allows you to export your multigroups. (See *chapter 10 Exporting Resources*)
- **Add a Multigroup**: Allows you to add a single multigroup without importing.
- **Show List...**: Shows a list of all multigroups under the **Multigroups** node's system.

Multigroup Groups

Each multigroup can contain up to 64 groups. These groups will hear the conversations initiated by radios that are affiliated to the multigroup. To add a group to a multigroup, take the following steps:

1. Right-click on the multigroup you wish to add groups to: This will show the Multigroup Options menu.
2. Click on **Add Talkgroups...**: This will show the *Select Talkgroups* window.
3. Search for the groups that you wish to add.
4. Choose one or more groups to add to the multigroup.
5. Click the **OK** button: This will add all selected groups to the multigroup.

You may also want to remove groups from the multigroup. To remove a group from the multigroup, follow the steps below.

1. Right-click on the group that you wish to remove: This will show the groups option menu.
2. Click the **Remove** option: This will remove the selected talkgroup from the multigroup.

You must set the multigroup's **Band**, **Security**, and **Modulation** before you can add groups. Only groups with compatible Band, Security, and Modulation will show in the **Select Talkgroups** screen. The rules for compatibility are as follows:

- If the multigroup's **Modulation** is *Analog*, the talkgroup's **Modulation** must be *Analog*.
- If the multigroup's **Security** is not *Mixed* or *Unknown*, the talkgroup's **Security** must match the multigroup's **Security**.

The groups that you see under a multigroup are the actual groups under the **Talkgroups** node, just shown in a different location. If you have group 1 under multigroup 3, then you will see group 1 in two places: under the **Talkgroups** node and under the **Talkgroups** node for multigroup 3. Any changes made to the talkgroup in one location will change the group in the other location as well. So if you change the alias of talkgroup 1, you will see the change occur in both group nodes.

ID Nodes

Each ID node represents a radio ID mentioned under its parent system. IDs are stored under each system.

Click on an ID node to show the **Radio ID Options** panel (Figure 2.8). This panel contains the following values:

- **Radio/Dispatcher ID:** ID of the radio (formatted based on the parent system's **ID Format** option).
- **Alias:** Alias for this radio ID.
- **CADI Alias:** Alias used by CADI connections.
- **Serial Number:** Radio serial number.
- **Default Group:** The home group for this radio ID. This group is used for validating non-group based radio activity such as private calls. (See the *GW_Security* manual for more information).
- **Foreground Color:** This radio ID's text color. Many of the real-time module GUIs will show this radio ID using this foreground color if it is changed from the default of black.
- **Background Color:** This radio ID's background color. Many of the real-time module GUIs will show this radio ID using this background color if it is changed from the default of white.
- **Basic Settings:**
 - **Tag:** Tag value (see *Managing Tags* section)
 - **Location:** Location value (see *Managing Locations* section)

The selected Location is only saved if you choose an Agency under the Location.

- **Agency:** Agency value (see *Managing Agencies* section)
- **Address:** Physical address associated with this radio.
- **Config Settings:**
 - **Status Set:** Status set associated with this radio ID. (see the *Managing Status Sets* section of this manual)
 - **Message Set:** Message set associated with this radio ID. (see the *Managing Message Sets* section of this manual)
 - **Emergency Text:** Emergency text displayed in RCM when this radio ID issues an emergency alarm event.

- **Hardware Settings:** Used to determine compatibility between groups, multigroups, and radio IDs. Hardware values include the following options:
 - **Modulation**
 - Unknown
 - Analog
 - Digital
 - **Band**
 - Unknown
 - 806/821 US
 - 806/821 Splinter
 - 806 Intl.
 - 806 Intl. Splinter
 - 900 MHz
 - UHF
 - VHF
 - 350 MHz
 - 700 MHz
 - 1500 MHz
 - Reband
 - Reband & Shuffle
 - Nonsplinter & Shuffle
 - Splinter & Shuffle
 - Intl., Nonsplinter & Shuffle
 - Intl., Splinter & Shuffle
 - **Security**
 - Unknown
 - Clear
 - Coded
 - Mixed
- **Asset Information:** Displays additional radio information if available (only available when GenIIB is licensed). Information that may be displayed:
 - **Tag ID:** The ID of the tag associated with this radio.
 - **Department (agency):** The department the radio is associated with.
 - **Vehicle:** the vehicle the radio is associated with.
 - **Assigned to:** Identifies an assigned value associated with the radio.
 - **Serial Number:** The serial number of the associated Radio.
 - **Model Number:** The model number of the associated Radio.
 - **Enabled:** Indicates if the associated Customer is currently being billed or if the associated Radio is currently activated.
 - **Rate Plan ID:** The unique ID for the associated Radio's rate plan.
- **History button:** Loads the *Unit History* screen. This screen shows the archived history of this radio ID in a given time frame. See Figure 2.9.

Figure 2.8 – Radio ID Options

Foreign IDs

Foreign IDs are IDs that belong to agencies on other systems. When users roam onto your system from other systems, they may use channels on your system to make calls to talkgroups on their home system or patched talkgroups on your system. These IDs are added to alias as foreign IDs.

To prevent ambiguity between a foreign ID and a local ID, foreign IDs are fully qualified by their home WACN and system Id. The format of a fully qualified foreign Id:

WWWWWSSS00000000 where W=WACN Id in hex, S=System Id in hex and 0=the numeric ID, padded to 8 digits.

Foreign IDs cannot be manually added in this version of GenWatch3. They can only be added via import or dynamic discovery.

Using the Radio ID History Screen

The *Radio ID History* screen shows all activity for a radio ID in a given time frame. You can access the *Radio ID History* screen through many of the GUIs within GenWatch3. When you first load the *Radio ID History* screen the activity history is limited to the last 24 hours. To change the time frame, change the dates and times in the **From** and **To** date time boxes and press the **Search...** button.

You can sort the information in the *Radio ID History* screen. To sort by a particular column, click the column name. To reverse the sort order (from ascending to descending and back) click the column name again.

Printing the Radio ID History Screen

You may wish to print the contents of the *Radio ID History* list. To print this list:

1. Select the activity in the *Radio ID History* list that you wish to print by clicking on an item, then holding down the **Shift** key while clicking on another item. All items between the two you clicked will be selected. If you wish to print all of the activity in the unit history list, skip this step.
2. Right-click on the unit history list: This will show the unit history list options.
3. Click on the **Print ...** option: This will show the printer options screen specific to your default printer.
4. Select the options for your printer. It is usually best to choose to print in landscape mode (not portrait).
5. Click **OK** once you are satisfied with your printer options: This will result in a dialog, asking if you want to print the selected items or all items.
6. Make your selection from the dialog.
 - a. **Yes:** Prints each row selected in the *Radio ID History* grid.
 - b. **No:** Prints all entries in the *Radio ID History* grid.
 - c. **Cancel:** Cancels this print request.

This window shows data from the GenWatch3 archive tables. If you are not archiving data, this window will not show any history.

Click the **Change Database...** button to specify the GW or GenGET database server name and instance if one is not already specified. This is per GenWatch3 user profile on each GenWatch3 machine.

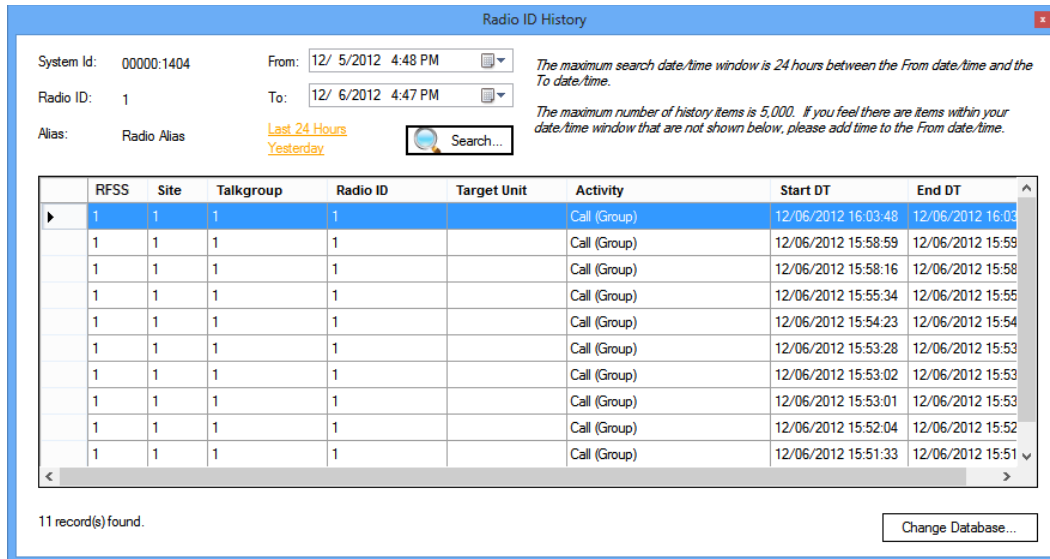

Figure 2.9 – Radio ID History Window

IDs Node Menu

Right-click on the **IDs** node to see the IDs node menu. This menu contains the following options:

- **Import Radio IDs...:** Opens the *Alias Import Wizard* which allows you to import radio IDs. (See *chapter 11 Importing Resources*)
- **Export Radio IDs ...:** Opens the *Alias Export* window which allows you to export your radio IDs. (See *Chapter 10 Exporting Resources*)
- **Add an ID:** Allows you to add a single radio ID without importing.
- **Show List...:** Shows a list of all radio IDs under the **IDs** node's system.

Radio ID Search

When GW_Alias loads, the **IDs** node under each system reads *IDs* ([Click here to search](#)). Click on the **IDs** node to show the **Radio ID Search** panel, shown in Figure 2.10.

Radio ID Search

This screen allows you to search for one or more Radio IDs. Blank text boxes are ignored. A partial search is performed on the value in text boxes. Lists with "-Any-" selected are ignored.

Radio/Dispatcher ID:

Radio ID Alias:

CADI Alias:

Serial Number:

Default Group:

Basic | Config. | Hardware

Tag:

Location:

Agency:

Address:

Search results are broken into blocks of 200. Click on a link below to view a block.

[1](#)

Figure 2.10 – Radio ID Search Panel

This panel allows you to enter search criteria for radio IDs. These criteria are described in the *ID Nodes* section above.

Using the Radio ID Search Panel

Here are some things to remember when using this search screen:

- For a radio ID to be included in the search results, it must satisfy all specified criteria. A text box criterion is specified if you type a value into its text box. A list box criterion is specified if you select an item in the list other than *-Any-*.
- A partial search is performed on all text box criteria (such as **Radio ID**, **Radio Alias**, etc.). If a radio ID *contains* the criterion, the radio ID will be included in the search results. This means that if you enter 3 in the **Radio ID**, the search may return radio IDs 3, 1003, 2003, 3003, etc. because these radios' IDs contain 3.
- Blank text box criteria are ignored in the search. If you leave **Radio Alias** blank, then **Radio Alias** is not considered in the search.
- An exact search is performed on all list box criteria (such as **Tag**, **Location**, **Agency**, etc.). If a radio ID has the exact specified list box criteria, the radio ID will be included in the search results.
- List boxes with *-Any-* selected are ignored in the search. If you select *-Any-* for **Tag**, then **Tag** is not considered in the search.
- Selecting a specific **Location** and selecting *-Any-* for **Agency** will return all radio IDs with an **Agency** under the selected **Location**.

Radio ID Search Panel Buttons

This panel contains two buttons:

- **Search...**: Click this button to perform a radio ID search. This will add each radio ID that matches your search criteria to the **IDs** node.
- **Reset**: Click this button to reset all of the criteria in the **Radio ID Search** panel. All text boxes are cleared and all list box items are set to *-Any-*.

After each search, the **IDs** node will show the result of the search by displaying a number in parentheses. Figure 2.11 below shows a search that resulted in 47 radio IDs.

Figure 2.11 – IDs Node after a Search

Each radio ID under the **IDs** node can be edited and deleted just like other **GW_Alias** resources. Click on a radio ID node to show the **Radio ID Options** panel. Right-click on a radio ID node to see the **Delete this ID** option.

Radio ID Search Results Blocks

When you perform a search, the **Radio ID Search** panel shows the results in search result blocks (See Figure 2.12 below).

Search results are broken into blocks of 200. Click on a link below to view a block.

[1](#) [2](#) [3](#) [4](#) [5](#) [6](#) [7](#) [8](#) [9](#) [10](#) [11](#)

Figure 2.12 – Search Result Blocks

Each number in the list is a link to up to 200 radio IDs that matched your search criteria. By default, the **IDs** node is populated with the first block. Click on the block numbers to view the results in the other blocks. Hover over a block to get a radio ID and alias preview of the radio IDs in the block.

Radio ID Search Panel Benefits

The benefits of searching for radio IDs are as follows:

- You do not have to sift through possibly thousands of radio IDs just to find the few that you wish to edit or delete.
- Your searches can represent work that you need to do on radio IDs, such as assigning an **Alias** to all radio IDs with an **Alias** like GW\$ (the default alias), or assigning a **Default Group** to all radio IDs with a **Default Group** of *None*.

RFSS Nodes

Each RFSS node represents a RFSS under its parent system. In some system configurations, the RFSS ID is arbitrary (single-site systems). In these cases, the RFSS ID is the value defined in the input module setup screen (i.e. GW_ATIA, GW_RSP25, etc.). Click on a RFSS node to show the **RFSS Options** panel. This panel (Figure 2.13) contains the following values:

- **RFSS ID:** Numeric ID of this RFSS.
- **Alias:** Alias for this RFSS.
- **Dynamically Add Sites:** When activity occurs on the RFSS, add the associated sites.
- **View Site Map...:** Shows a graphical representation of the sites under this RFSS. This requires **Latitude**, **Longitude** and **Coverage Radius** setup for each site.

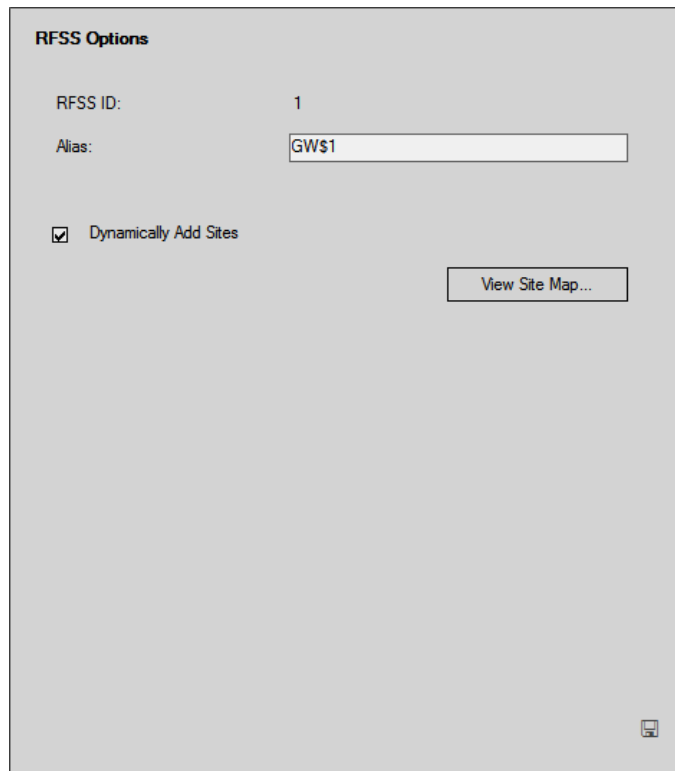

Figure 2.13 – RFSS Options

For single-site systems, the RFSS ID value should always be 1.

RFSSs Node Menu

Right-click on the **RFSSs** node to see the RFSSs Node menu. This menu contains the following options:

- **Import RFSSs...:** Opens the *Alias Import Wizard* which allows you to import RFSSs. (see *chapter 11 Importing Resources*)
- **Export RFSSs...:** Opens the *Alias Export* window, allowing you to export the System's RFSSs to a Comma Separated Value file (CSV).
- **Add a RFSS:** Allows you to add a single RFSSs without importing.
- **Show List...:** Shows a list of all RFSSs under the **RFSSs** node's system.

Site Nodes

In some system configurations, the site ID is arbitrary. In these cases, the site ID is the value defined in the input module's setup screen. Click on a site node to show the **Site Options** panel. This panel contains the following values:

- **Site ID:** Numeric ID of this site.
- **Channel Key Type:** Indicates the key values used for channels under this site. The key values must be distinct and cannot be changed once added. Channel key type options include:
 - **Frequency:** Channel frequency is used as the key.
 - **Position:** Channel position is used as the key.
- **Alias:** Alias for this site.
- **Dynamically Add Channels:** When activity occurs on the site, add the associated channels.
- **Latitude:** Decimal latitude location of this site.
- **Longitude:** Decimal longitude location of this site.
- **Coverage Radius:** Estimated broadcast radius of this site (the longest radius of any direction from the site).

Site Options

Site ID: 1

Channel Key Type: Frequency

Alias: GW\$1

Dynamically Add Channels

Latitude: -90.00000000 °

Longitude: 0.00000000 °

Coverage Radius: 0 mi.

Figure 2.14 – Site Options

For single-site systems the Site ID value should always be 1.

Longitude, Latitude and Coverage Radius are only used in GW_SAM's multiple site impossible drive distance logic. If your license does not include GW_SAM or you are managing a single-site system, these values are optional. If your license includes GW_SAM, and you are managing a multi-site system, please provide these values.

Sites Node Menu

Right-click on the **Sites** node to see the Sites Node menu. This menu contains the following options:

- **Import Sites...:** Opens the *Alias Import Wizard* which allows you to import sites. (see *Chapter 11 Importing Resources*)
- **Export Sites...:** Opens the *Alias Export* window, allowing you to export the System's sites to a Comma Separated Value file (CSV).
- **Add a Site:** Allows you to add a single site without importing.
- **Show List...:** Shows a list of all sites under the **Sites** node's RFSS.

Channel Nodes

Clicking on a channel node shows the **Channel Options** panel (Figure 2.15).

This panel contains the following values:

- **Channel Position:** The position of this channel. Generally this number ranges from 1-128, beginning with the primary control channel as 1. (*This value is adjustable only if the parent site's Channel Key Type is Frequency.*) If activity is received from a channel with the same frequency as an existing channel but a different channel position, the position of the old channel will be updated to match the new activity on sites that have a channel key type of Frequency.
- **Alias:** Alias for this channel.
- **Tx Frequency:** The transmit frequency (in hertz) of this channel. (*This value is adjustable only if the parent site's Channel Key Type is Position.*) If activity is received from a channel with the same channel position as an existing channel but a different frequency, the frequency of the old channel will be updated to match the new activity on sites that have a channel key type of Position.
- **Rx Frequency:** The receive frequency (in hertz) of this channel. This value is used to match activity that reports a receive frequency to a channel. An example of such activity is an RSSI (Receive Signal Strength Indication) report from a power monitoring device.
- **RX/TX Board Position:** Board position (slot) for this channel in the Central Controller (also known as RIB/TIB).
- **Tel. Repeater Board Position:** Telephone repeater board position (slot) for this channel in the Central Controller (also known as TRIB).
- **Slot Count:** the number of slots used by this channel. This selection is used in calculating system usage statistics and some real-time displays. Values include One Slot, Two Slots and Four Slots.
- **Control Channel:** Check this option if this channel is a control channel.
- **Failsoft Channel:** Check this option if this channel is used for failsoft assignment.
- **Voice Channel:** Check this option if this channel is a voice channel.
- **Data Channel:** Check this option if this channel is a data channel.
- **Offline:** Check this option if this channel is not currently used on the site. This option allows you to add channels that you own that are not yet in use.

Channels are shown in order of your GenWatch3 user's selected Channel Sort Preference. By default this is Channel Key, which means the channels are sorted based on the Channel Key Type of the channel's parent site. You can change your Channel Sort Preference via the File->Channel Sort Preference menu options.

Channel Options

Channel Position: 1

Alias: CC1

Tx Frequency: 100000000

Rx Frequency: 100000000

RX/TX Board Position: 0

Tel. Repeater Board Position: 0

Slot Count: One Slot FDMA

Control Channel

Failsoft Channel

Voice Channel

Data Channel

Offline

Figure 2.15 – Channel Options

Channels Node Menu

Right-click on the **Channels** node to see the Channels Node menu. This menu contains the following options:

- **Import Channels...:** Opens the *Alias Import Wizard* which allows you to import channels. (see *Chapter 11 Importing Resources*)
- **Export Channels...:** Opens the *Alias Export* window, allowing you to export the system's channels to a Comma Separated Value file (CSV).
- **Add a Channel:** Allows you to add a single channel without importing.
- **Show List...:** Shows a list of all channels under the **Channels** node's site.

SNMP Sources Node

If licensed for SNMP connections, the SNMP Sources node appears under each System, RFSS and Site.

SNMP Sources Node Menu

View the *SNMP Sources Node* menu by right-clicking on the **SNMP Sources** node. This menu contains the following options:

- **Add an SNMP Source:** Allows the user to add an SNMP Source.

SNMP Source Nodes

Each SNMP Source node represents an SNMP source. Click on an SNMP Source node to show the **SNMP Source Options** panel. This panel contains the following values:

- **Address:** The Hostname or IP Address of the SNMP source.
- **Alias:** Alias for this SNMP Source.

SNMP Source Node Menu

Right-click on the **SNMP Source** node to see the SNMP Source menu. This menu contains the following option:

- **Delete this SNMP Source:** After a confirmation, deletes the SNMP Source.

What are Tags?

Tags are categories that you can create and assign to radio IDs. Tags consist of the following values:

- **Name:** The name of the tag.
- **Play Sound File?:** If checked, a sound file (.WAV format) is played when a radio ID with this tag appears in a GW_Group group window.
- **Sound File Path:** The path and file name of the .WAV file to play when a radio ID with this tag appears in a GW_Group screen.

Tags can be used to supply additional information for a radio ID by providing a descriptive tag name. You can also associate a .WAV file to play when the radio ID appears on a GW_Group GUI. These .WAV files are meant to get the attention of a GenWatch3 user when activity is received from a particular radio ID. Practical applications include:

- Creating an *Abuser* tag with an audible alarm for when known system abusers issue activity.
- Creating a *Stolen* tag with an audible alarm for when known stolen radios issue activity.

The Tags created in the **Tag Options** panel (Figure 3.1) are available via a dropdown list in the **Radio ID Options** panel.

Tag Options

Name:

Play Sound File?

Sound File Path:

Figure 3.1 – Tag Options

Adding a Tag

To add a tag, take the following steps:

1. Right-click on the **Tags** node: This will show the Tag Options menu (Figure 3.2).
2. Click the **Add a Tag** option.
3. Enter the tag name in the **Name** text box.
4. If you would like to play a file when the group or radio ID with this tag appears in a GW_Group group window, check the **Play Sound File?** checkbox. This will enable the **Browse to Sound File** button.
5. Click on the **Browse for Sound File** button to, select the target .WAV file and click the **Open** button. This file path must be accessible to all GenWatch3 clients or the file must exist in the same location on all client machines. For example, *C:\Sounds\Emergency.WAV* is an acceptable path if all GenWatch3 client machines have this file path, while a file path of *\\GW3HOST1\C\$\Sounds\Emergency.WAV* can be made accessible to all GenWatch3 clients.
6. Click the **Update** button.

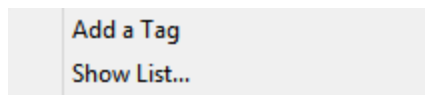

Figure 3.2 – Tag Options menu

Editing a Tag

To edit an existing tag, take the following steps:

1. Select the tag that you wish to edit by clicking on the tag in the tag list.
2. Change the tag properties that you wish to change.
3. Click on the **Update** button

Deleting a Tag

To delete an existing tag, take the following steps:

1. Select the tag that you wish to delete by clicking on the tag in the tag list.
2. Right-click; click the **Delete this Tag** button (Figure 3.3). This will result in a confirmation prompt.
3. Click the **Yes** button to delete the tag and clear all references to the tag.

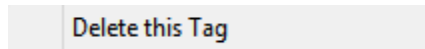

Figure 3.3 – Single Tag Options menu

What are Locations?

Locations represent geographical boundaries. Locations include cities, states, counties, parishes, campuses, etc. GenWatch3 uses locations in conjunction with agencies to associate groups and radio IDs to agencies. This relationship allows you to easily create reports for groups and/or radio IDs under one or more agencies.

Locations consist of a single property:

- **Location:** The name of the location.

The locations created in the **Location Options** panel (Figure 4.1) are available via a dropdown list in the **Talkgroup Options** and **Radio IDs Options** panels. In these panels, selecting a **Location** will populate the **Agency** dropdown list with all agencies under the selected location.

Figure 4.1 – Location Options

Practical applications include:

- Location for your system's city or cities (i.e. City of Tyler).
- Location for your system's county or counties (i.e. Smith County).

Adding a Location

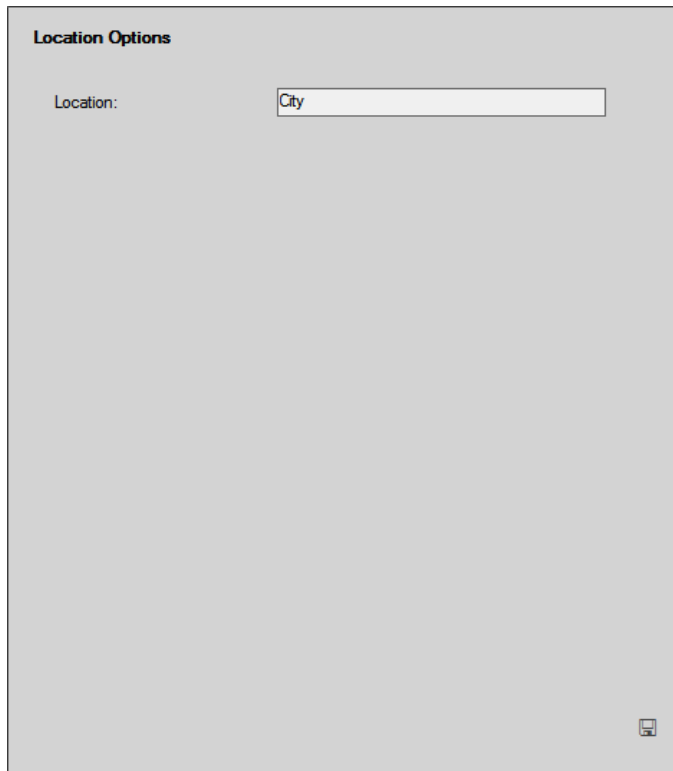
To add a location, take the following steps:

1. Right-click on the **Locations** node: This will show the Location Options menu.
2. Click the **Add a Location** Option (Figure 4.2).
3. Enter the location name in the **Location** text box.
4. Click the **Update** button.

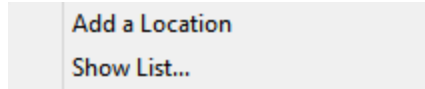

Figure 4.2 – Location Options menu

Editing a Location

To edit an existing location, take the following steps:

1. Select the location that you wish to edit by clicking on the location's node in the resource tree.
2. Change the location name.
3. Click on the **Update** button.

Deleting a Location

To delete an existing location and all agencies under the location, take the following steps:

1. Right-click on the location that you wish to delete.
2. Click the **Delete this Location** Option (Figure 4.3). This will result in a confirmation prompt.
3. Click **Yes** to delete the location and clear all references to the location.

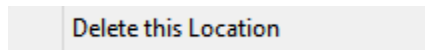

Figure 4.3 – Single Location Options menu

What are Agencies?

Agencies are subcategories of locations that you can create and assign to groups and radio IDs. Agencies exist within the geographic boundary defined by their locations. Agencies include Police, Fire, Game Warden, etc. GenWatch3 uses agencies in conjunction with locations to associate groups and radio IDs to agencies. This relationship allows you to create reports easily for groups and/or radio IDs under one or more agencies. Agencies consist of the following properties:

- **Location:** The name of the agency's location.
- **Agency:** The name of the agency.

The agencies created in the **Agency Options** panel (Figure 5.1) are available via a dropdown list in the **Talkgroup Options** and **Radio IDs Options** panels. After you select a location from the **Location** dropdown list, the **Agency** dropdown list contains a list of agencies that exist under the selected location.

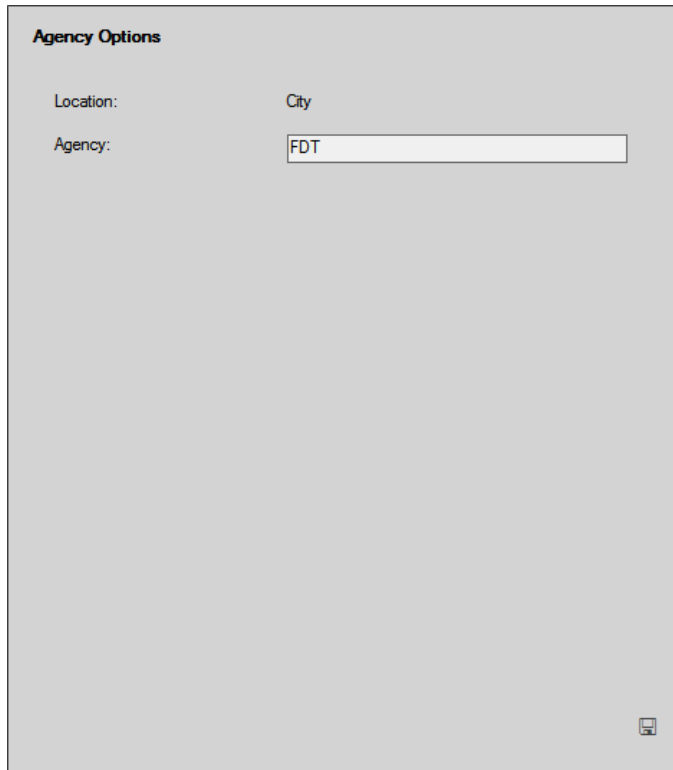

Figure 5.1 – Agency Options

Practical applications include:

- Agency for the police departments within your system's city or cities (i.e. Tyler PD or Jacksonville PD).
- Agency for the sheriff's departments within your system's county or counties (i.e. Smith County Sheriff or Rusk County Sheriff).

Adding an Agency

To add an agency, take the following steps:

1. Right-click on the **Agencies** node under the desired location: This will show the Agency Options menu (Figure 5.2).
2. Click the **Add an Agency** option.
3. Enter the agency name in the **Agency** text box.
4. Click the **Update** button.

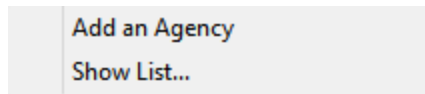

Figure 5.2 – Agency Options menu

Editing an Agency

To edit an existing agency, take the following steps:

1. Select the agency that you wish to edit by clicking on the agency's node in the resource tree.
2. Change the agency name.
3. Click on the **Update** button.

Deleting an Agency

To delete an existing agency, take the following steps:

1. Right-click on the agency that you wish to delete.
2. Click the **Delete this Agency** button (Figure 5.3). This will result in a confirmation prompt.
3. Click **Yes** to delete the agency and clear all references to the agency.

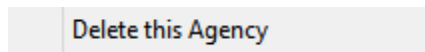

Figure 5.3 – Single Agency Options menu

What are Message Sets?

Message Sets are descriptions associated with the numbers delivered in trunking system message events. Message events are the result of a radio user selecting a message position on his/her radio and pressing the push-to-talk button. This sends a message with the selected message number over the control channel. This message number generally indicates a change in the radio user's current status. This can be anything from 'On Break' to 'Responding to Call.' Message sets contain the following properties:

- **Name:** The name of the message set.
- **Message set values:** These are the defined message set numbers and their corresponding descriptions. Message set numbers range from 1 to 65,535.

The Message Sets created in the **Message Set Options** panel (Figure 6.1) are available via a dropdown list in the **Radio ID Options** panel. When a radio ID issues a message, GenWatch3 will translate this number into the message text that corresponds to the message sent by the radio user.

Message Set Options

Name:

Message:

Description:

Message	Description
1	On Shift
2	On Break
3	Back from Break
4	On Call
5	Responding to Call

5 of 1000

Figure 6.1 – Message Set Options

Adding a Message Set

To add a message set, take the following steps:

1. Right-click on the **Message Sets** node: This will show the Message Set Options menu (Figure 6.2).
2. Click the **Add a Message Set** option.
3. Enter the Message Set name in the **Name** text box.
4. Enter one or more message set values (see the *Managing Message Set Values* section below for instructions on how to add, update and delete message set values).
5. Click the **Update** button.

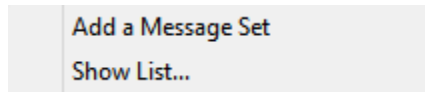

Figure 6.2 – Message Set Options menu

Editing a Message Set

To edit an existing Message Set, take the following steps:

1. Select the Message Set that you wish to edit by clicking on the Message Set in the Message Set list.
2. Change the Message Set properties that you wish to change.
3. Enter one or more message set values (see the *Managing Message Set Values* section below for instructions on how to add, update and delete message set values).
4. Click on the **Update** button to save the changes to the Message Set.

Deleting a Message Set

To delete an existing Message Set, take the following steps:

1. Right-click the Message Set that you wish to delete.
2. Click the **Delete this Message Set** button (Figure 6.3). This will result in a confirmation prompt.
3. Click **Yes** to delete the Message Set and clear all references to the Message Set.

Figure 6.3 – Single Message Set Option menu

Managing Message Set Values

Message set values (Figure 6.4) are the numeric position and description pairs that are included in a message set. Each numeric position is a message number and the message text is used to describe the meaning of a message position.

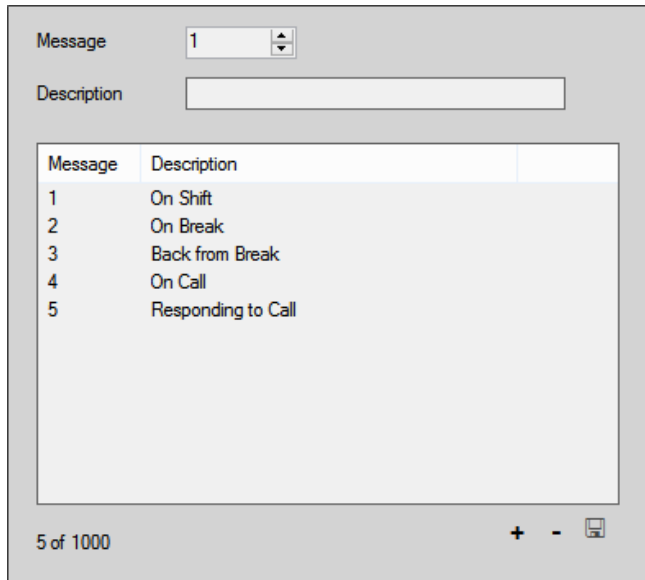

Message	Description
1	On Shift
2	On Break
3	Back from Break
4	On Call
5	Responding to Call

Figure 6.4 – Message Set Values

Adding Message Set Values

For each message set value you wish to add to the message set:

1. Select or enter a value into the **Message** box.
2. Enter the message text into the **Description** box.
3. Click the **Add** button: This will add the message set value to the message set value list.

Updating Message Set Values

For each message set value you wish to update:

1. Select a message set value in the message set value list: This will display the message's number and description in the **Message** and **Description** boxes.
2. Enter the message text into the **Description** box.
3. Click the **Update** button: This will update the selected message set value description with the value in the **Description** box.

Deleting Message Set Values

For each message set value you wish to delete:

1. Select a message set value in the message set value list.
2. Click the **Delete** button: This will delete the selected message set value from the message set value list.

What are Status Sets?

Status Sets are descriptions associated with the numbers delivered in trunking system status events. Status events are the result of a radio user selecting a status position on their radio and pressing the push-to-talk button. This sends a status with the selected status number over the control channel. This status number generally indicates a change in the radio user’s current status. This can be anything from *On Break* to *Responding to a Call*. Status sets contain the following values:

- **Name:** The name of the Status Set.
- **Status set values:** These are the defined status set numbers and their corresponding descriptions. Status set numbers range from 1 to 255.

The Status Sets created in the **Status Set Options** panel (Figure 7.1) are available via a dropdown list in the ID property screen.

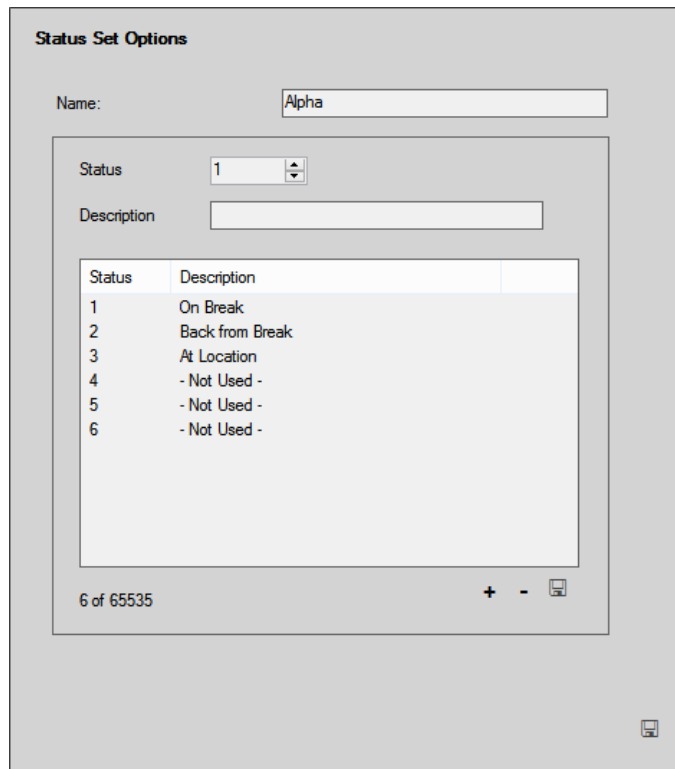

Figure 7.1 – Status Set Options

Adding a Status Set

To add a Status Set, take the following steps:

1. Right-click on the **Status Sets** node: This will show the Status Set Options menu (Figure 7.2).
2. Click the **Add a Status Set** option.
3. Enter the Status Set name in the **Name** text box.
4. Enter one or more status set values (see the *Managing Status Set Values* section below for instructions on how to add, update and delete message set values).
5. Click the **Update** button.

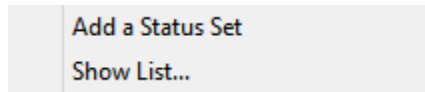

Figure 7.2 – Status Set Options menu

Editing a Status Set

To edit an existing Status Set, take the following steps:

1. Select the Status Set that you wish to edit by clicking on the Status Set in the Status Set list.
2. Change the Status Set properties that you wish to change.
3. Enter one or more status set values (see the *Managing Status Set Values* section below for instructions on how to add, update and delete status set values).
4. Click on the **Update** button to save the changes to the Status Set.

Deleting a Status Set

To delete an existing Status Set, take the following steps:

1. Right-click the Status Set that you wish to delete.
2. Click the **Delete this Status Set** button (Figure 7.3). This will result in a confirmation prompt.
3. Click **Yes** to delete the Status Set and clear all references to the Status Set.

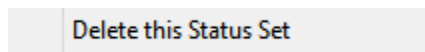
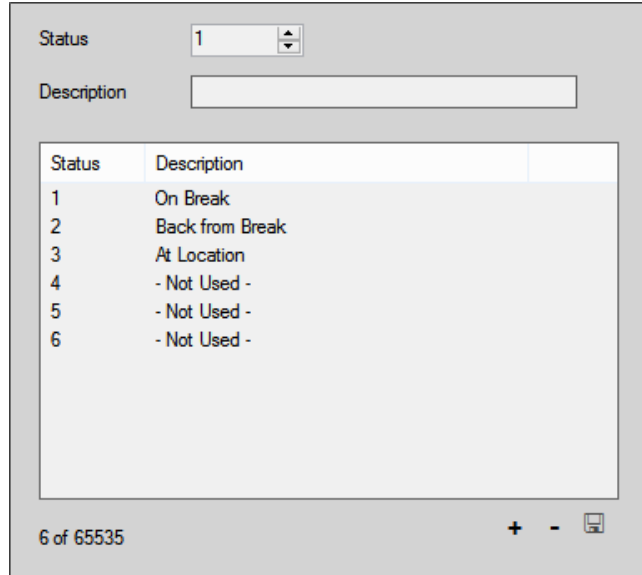

Figure 7.3 – Single Status Set Option menu

Managing Status Set Values

Status set values (Figure 7.4) are the numeric position and description pairs that are included in a status set. Each numeric position is a status number and the status text is used to describe the meaning of a status position.

Status	Description
1	On Break
2	Back from Break
3	At Location
4	- Not Used -
5	- Not Used -
6	- Not Used -

Figure 7.4 – Status Set Values

Adding Status Set Values

For each status set value you wish to add to the status set:

1. Select or enter a value into the **Status** box.
2. Enter the Status text into the **Description** box.
3. Click the **Add** button: This will add the status set value to the status set value list.

Updating Status Set Values

For each status set value you wish to update:

1. Select a status set value in the status set value list: This will display the status's number and description in the **Status** and **Description** boxes.
2. Enter the status text into the **Description** box.
3. Click the **Update** button: This will update the selected status set value description with the value in the **Description** box.

Deleting Status Set Values

For each status set value you wish to delete:

1. Select a status set value in the status set value list.
2. Click the **Delete** button: This will delete the selected status set value from the status set value list.

Status values for Flexible ATIA data are the combination of the APCO User Status and APCP Unit Status (APCO User Status * 256 + APCO Unit Status).

The following advanced features are included in GW_Alias:

- **Value Changed Indication:** When you change a resource's value (such as the **Alias** of a radio ID), the input control becomes **orange** until you select a different resource or press the **Update** button.
- **Multiselect:** This feature allows you to choose more than one resource of a particular type. This allows you to edit multiple resources simultaneously.
- **Value Differs Indication:** When you perform multiselect in GW_Alias, you may notice an **orange** value label. This is an indication that this value differs among at least two of the selected resources.

Value Changed Indication

GW_Alias uses the value changed indication to remind you of the values you have changed while adding or editing a resource. This is shown by changing the background color of the edit control to **orange**. In Figure 8.1 below, notice the edit controls for **Serial Number**, **Default Group**, **Foreground Color**, **Background color**, and **Address** show the value changed indication.

Figure 8.1 – Value Changed Indication in Radio ID Options

The drop down box controls will not turn **orange** when a change is made, the items within the drop down will change to **orange**.

Multiselect

Imagine a scenario where you just added 12 new radio IDs for one of your agencies. Now that you have added them you would like to assign the same **Location**, **Agency**, and **Address** to each of these radio IDs. This is a good time to use the multiselect option. You can select multiple resources in two ways:

Shift + Left Click

This selection method selects all resources in a range:

1. Left-click the first resource in the range of resources you wish to select.
2. While holding the **Shift** key, click the last resource in the range of resources you wish to select.

Ctrl + Left Click

This selection method adds a resource to the selected resources or removes a selected resource from the selected resources.

1. While holding the **Ctrl** key, left-click a selected resource.
2. This will toggle the selection of the clicked resource.

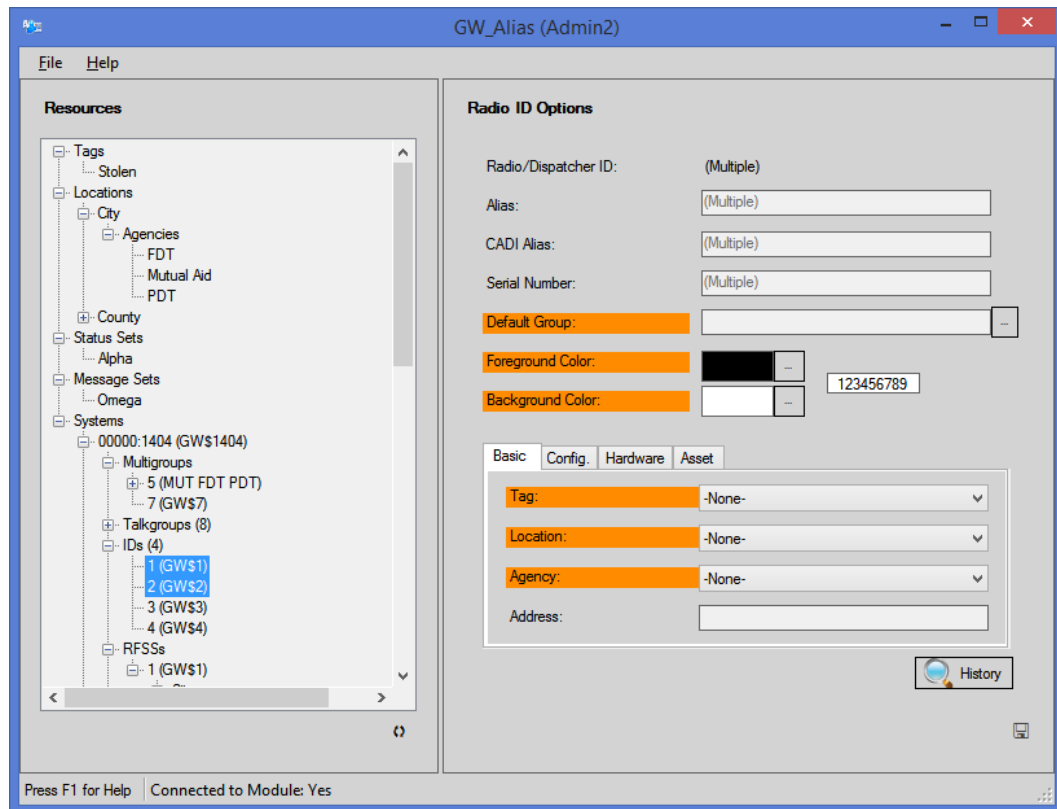

Figure 8.2 – Multiselect on Radio IDs

Notice in Figure 8.2 some of the radio ID options are disabled and show **(Multiple)**. These values cannot be edited in multiselect mode because they are distinct and cannot be changed to a value common to any other resource. Also notice that some of the labels are **orange**. This feature is the *value differs indication* described in the next section.

When in multiselect mode, you can change one or more values of a resource. When you choose to update your changes, GW_Alias will apply each **changed** value to each selected resource. In the above image, if we changed the **Background Color** to red and press **Update**, the **Background Color** on all five selected resources will be updated to red, but no other properties will be updated. When the update is complete, the **Background Color** label would no longer be **orange**.

Value Differs Indication

Referring to Figure 8.2 above, notice the **Background Color**, **Location** and **Agency** labels are **orange**. This indicates that these values differ among at least two of the selected resources. The value shown is the default value (the value used for new resources of this type). The default value may or may not be the value assigned to one of the selected resources.

The GW_Alias GUI allows you to delete existing resources from the **Resources** tree. When a parent resource is deleted, its child resources are also deleted. So if you delete a system resource, the radio IDs, groups, etc. under the system are deleted.

Take the following steps to delete a resource:

1. Right-click on the resource that you wish to delete.
2. Click the **Delete** option: This will result in a confirmation dialog box (see Figure 9.1).
3. Click **Yes** to delete the resource. Click **No** to not delete the resource.

You can also perform a multiselect delete by selecting multiple resource, right-clicking, and choosing the delete option.

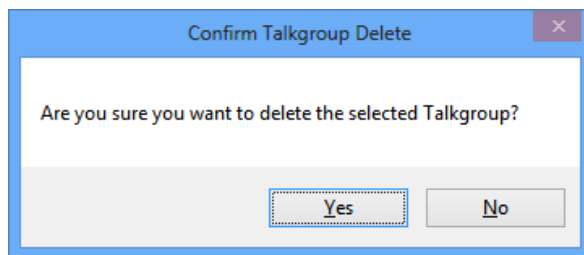

Figure 9.1 – Delete Confirmation Dialog

If the node is a parent node, GW_Alias warns you that this will result in the deletion of the resource's child resources (the node's child nodes). Click **Yes** to delete. Click **No** to not delete. (see figure 9.2)

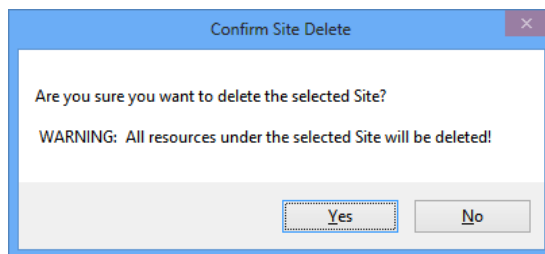

Figure 9.2 – Delete Parent Confirmation Dialog

If you delete a resource and the resource's parent is set to dynamically add child resources, the resource will re-appear in the list. For example, if in system 1404, you have the option to dynamically add groups and you delete group 35, the group will be re-added the next time it generates activity on the system. You will see it in the resource tree the next time you click the **Refresh** button.

Attempting to delete a system that has ranges associated with it in GW_SAM results in a message stating the resource cannot be removed (Fig 9.3). The range(s) of the system must be removed from GW_SAM before the system can be deleted from Alias.

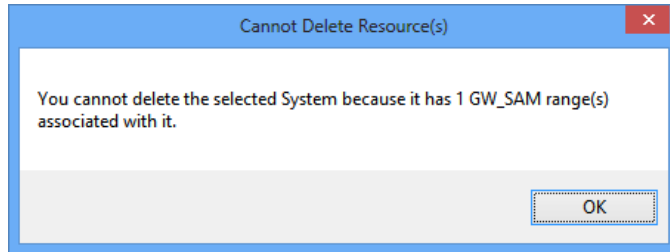

Figure 9.3 – Attempting to remove a system with GW_SAM ranges

What is Exporting?

Exporting is the process of writing resources to a file. The GW_Alias interface allows you to export the following resources:

- Multigroups
- Talkgroups
- Radio IDs
- Channels
- Sites
- RFSSs

GW_Alias exports each resource type into CSV (comma-separated value) format files. This means that each value is separated by a comma, and each row ends in a carriage-return and line feed (Enter).

Why Would I want to Export Resources?

You may wish to export resources for the following reasons:

- To keep outside records of your current GW_Alias database, just in case you ever need to reload it.
- To import this information into a redundant GenWatch3 installation.
- To create an inventory spreadsheet with all of your group, multigroup, and radio ID resources.

Exporting Resources

To export group, multigroup, radio ID, channel, site or RFSS resources, take the following steps:

1. Expand the System node that contains the resources you wish to export.
2. Right-click on the parent node of the resource type that you wish to export. (**Multigroups, Talkgroups, IDs, Channels, Sites, or RFSSs**): This will show the resource menu, including the export option (such as **Export Multigroups...**).
3. Click the export option: This will load the *GW_Alias Export* window (Figure 10.1). Notice that GenWatch3 automatically creates a file name for you. This file name contains the WACN ID and System ID of the resources and the resource type.

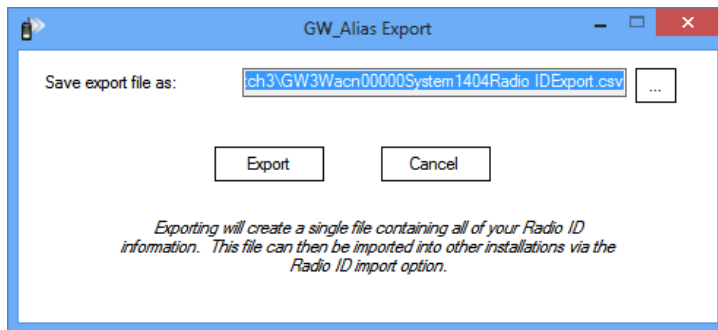

Figure 10.1 – GW_Alias Export Window

4. Verify/Change the **Save export file as** path and file name.
5. Click the **Export** button: This will show the progress of the export process. Once the process completes, you will see an *Export Successful* dialog (Figure 10.2) showing how many records were exported.

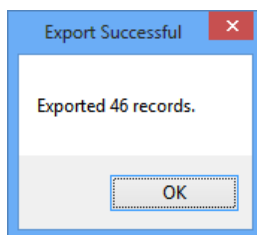

Figure 10.2 – Export Successful dialog

6. Click **OK**: You will find your export file in the location specified in step 4.

If the export file specified in step 4 already exists, GW_Alias Export will replace it with the new export.

What is Importing?

Importing is the process of reading in resources from a file. The GW_Alias interface allows you to import the following resources:

- Systems (from License only)
- Radio IDs
- Talkgroups
- Multigroups
- RFSSs
- Sites
- Channels

Import files must be in a delimited text format. Delimiters include comma, semicolon, space or tab. Each value must be separated by a delimiter, and each row must end in a carriage-return and line feed (Enter). Microsoft Excel is a great tool for creating delimited files, as is the Motorola console ADM (Alias Database Manager).

Sections *Resource Import Columns* and *Numeric Enumerations for Resource Columns* in this document contain useful information for creating and importing files.

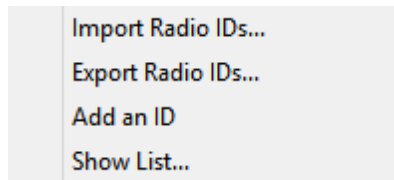

Figure 11.1 – Import Radio IDs Option

Launching the Alias Import Wizard

Values are imported under their parent resource. To load the *Alias Import Wizard* for group import:

1. Right-click on the desired system for these groups in the resource tree:
This will show the **Talkgroup Options** menu.
2. Choose the **Import Talkgroups...** option: This will load the *Alias Import Wizard* for talkgroup import.

Using the Alias Import Wizard

The *Alias Import Wizard* takes you step-by-step through the import process. The text at the top (below the title) of screen 1 shows which resource type you are currently importing. On this screen (Figure 11.2), you must:

1. Browse to or type in the path for your import file.
2. Choose the column delimiter. This option tells the importer how values are separated in the import file. Options include:

- *Comma (,)*
- *Semicolon (;)*
- *Space*
- *Tab*

Values cannot contain the column delimiter. If a value in a row contains the specified delimiter, the row will be skipped and reported as failed by the *Alias Import Wizard*.

3. If the import file contains column headers in the first row, click the **First Row Contains Column Headers** checkbox.
4. If the import file contains entries that are blank or zero you may check this option to ignore those. This will prevent the import from overwriting the existing values with blanks for records that are being updated.

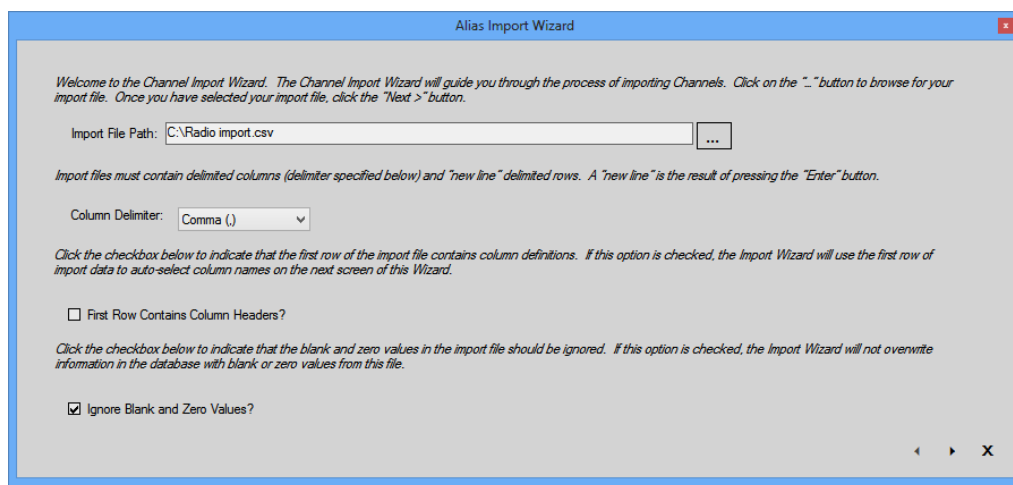

Figure 11.2 – Alias Import Wizard (Screen 1)

4. Click the Next ► button. This will show screen 2 (Figure 11.3).

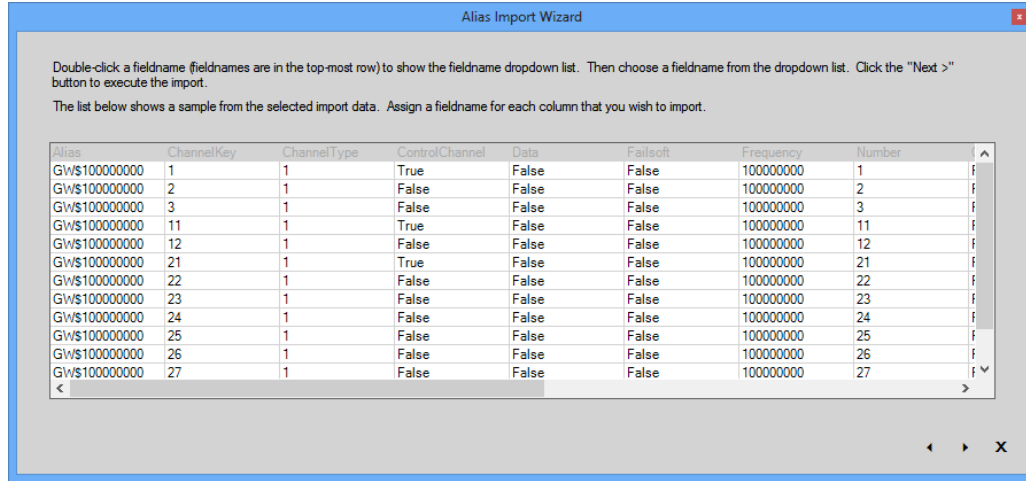

Figure 11.3 – Alias Import Wizard (Screen 2)

Screen 2 is where the real magic happens. This screen loads a preview of the import file that you selected on screen 1 into its data grid. Each column header contains the text (*Ignore this Column*). If your file contains column headers, the *Alias Import Wizard* will select these column headers for you.

The column headers are actually dropdown lists. Double-click on a column header to show the dropdown list. This dropdown list contains an entry for each import column in the database table that you are importing to. On this screen you must:

1. Assign an import database table column name to each column of data that you wish to import. To do this, double-click on the column header and choose a name.
2. Click the Next ► button: This will load screen 3, show the progress panel and begin the import process.

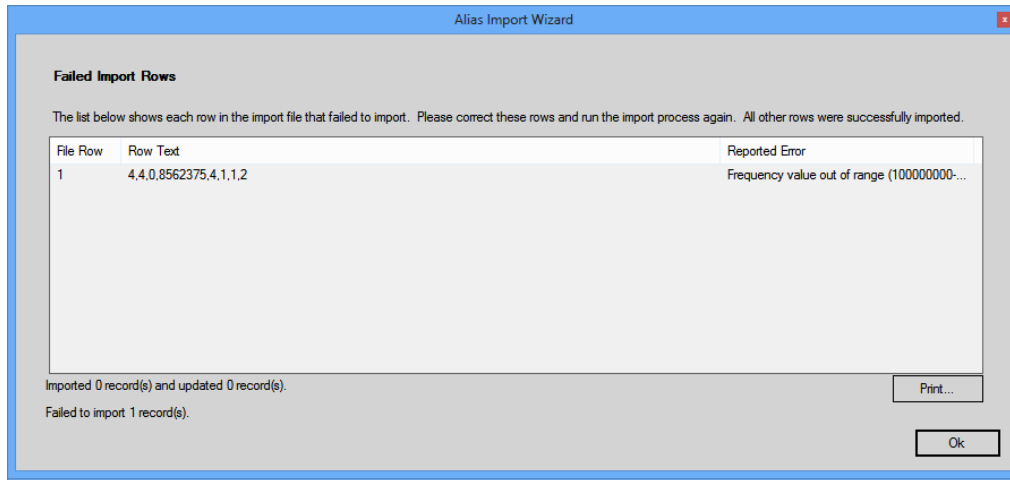

Figure 11.4a – Alias Import Wizard Error Mode (Screen 3)

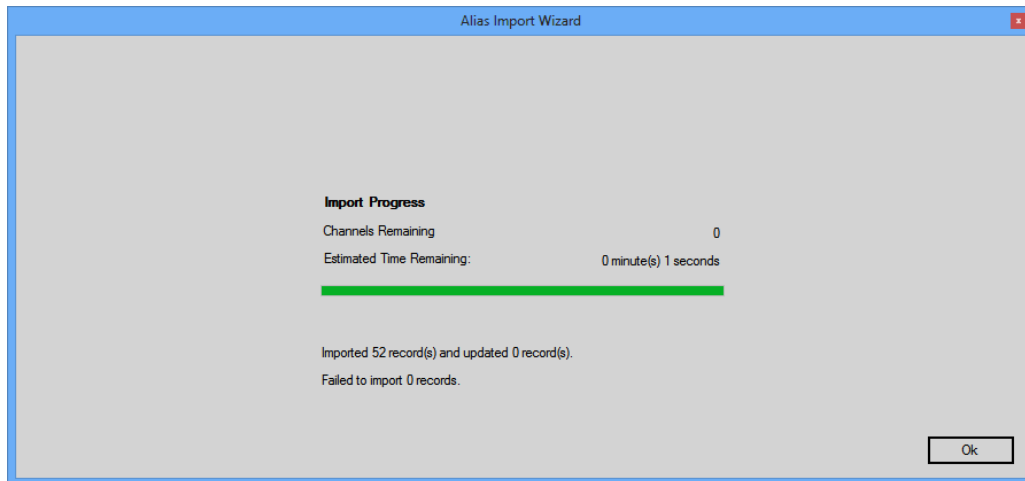

Figure 11.4b – Alias Import Wizard Success Mode (Screen 3)

Screen 3 appears in two different modes:

- **Error Mode:** At least one import row failed to import. This mode will display a list of each failed row and why it failed. You can print this list by clicking the **Print** button to investigate the failure(s) and attempt to re-import the file. Failures found in GenWatch3 validation will show a row number. Failures that are reported to GenWatch3 from SQL when the resource is added/updated show a “-“ for row number. (Figure 11.4a).
- **Success Mode:** All rows imported successfully (Figure 11.4b).

Click the **Ok** button to exit the *Alias Import Wizard*. This will return you to the *GW_Alias* GUI. Notice that the **Resources** tree automatically refreshed to show the results of your import.

Things to remember about importing

Valid ranges for radio IDs, groups, and multigroups are listed in Table 1.1.

When importing radio IDs, remember the following:

- IDs must be in
 - I7XXXXXX format where
 - XXXXX = the 5-digit decimal radio ID padded with 0's
 - Radio ID 57 is I700057
 - Or 7XXXXXX format where
 - XXXXX = the 5-digit decimal radio ID padded with 0's
 - Radio ID 57 is 700057
 - Or numeric format where
 - The radio ID is simply the decimal radio ID
 - Radio ID 57 is 57

When importing groups and multigroups, remember the following:

- Groups/multigroups must be in
 - T8XXXXXX format where
 - XXXXX = the 5-digit decimal group/multigroup ID padded with 0's
 - Group/multigroup ID 57 is T800057
 - or 8XXXXXX format where
 - XXXXX = the 5-digit decimal group/multigroup ID padded with 0's
 - Group/multigroup ID 57 is 800057
 - Or numeric format where
 - The talkgroup/multigroup is simply the decimal talkgroup/multigroup ID
 - Talkgroup/multigroup ID 57 is 57

The *Alias Import Wizard* will create the following resources if they are mentioned in the import but do not exist in the GenWatch3 Alias database:

- Tags
- Message Sets
- Status Sets
- Locations
- Agencies
- RFSSs (only during a system-level channel import)
- Sites (only during a system-level channel import)

The above resources added during import will have only default properties. For example, if the *Alias Import Wizard* creates a message set, the message set will not have message set values.

Resource Import Columns

The following tables contain the columns that GenWatch3 considers for import and includes in its export. Of these, only the Multigroup, Talkgroup, and Radio ID resources are exportable.

For Text columns, the number listed next to the word Text below indicates the maximum size of that column. During an import, values larger than the maximum will be truncated to the maximum.

System

Name	Type	Description
Alias	Text(200)	The Alias of the System
Band	System Band enumeration	System Band
ID	Text(5)	4-5 digit Hexadecimal System ID
SystemType	System Type enumeration	Base system type

Systems are imported from your license.

RFSS

Name	Type	Description
AddChildSites	Boolean	Add sites, used on this RFSS, as they are mentioned on the control channel?
Alias	Text(200)	The Alias of the RFSS
ID	Required for import - Number(1-16,777,215)	ID of the RFSS

Site

Name	Type	Description
AddChildChannels	Boolean	Add channels, used on this site, as they are mentioned on the control channel?
Alias	Text(200)	The Alias of the site
ChannelKeyType	ChannelKeyType enumeration	The key type of the channels under this site.
Coverage Radius	Number(0-500)	The coverage radius of the site in miles
ID	Required for import - Number(1-16,777,215)	ID of the site
Latitude	Number(-90-90)	Latitudinal coordinate of the site
Longitude	Number(-180-180)	Longitudinal coordinate of the site

Channel

Name	Type	Description
Alias	Text(200)	The Alias of the channel
*ChannelKeyType	ChannelKeyType enumeration	The key type of the channels under this site.
ControlChannel	Boolean	Is this a control channel frequency?
Data	Boolean	Is this a data frequency?
Failsoft	Boolean	Is this a failsoft frequency?
Frequency	Required for import - Number(100,000,000-999,999,999)	Transmit frequency in Hz
RxFrequency	Number(100,000,000-999,999,999)	Receive frequency in Hz
Number	Number(0-128)	Channel position in the channel rack
Offline	Boolean	This frequency is not currently in use and is available for allocation?
RIBTIB	Number(0-128)	RX/TX Interface board position
*SiteID	Number(1-16,777,215)	ID of the channel's site
Slot Count	Number(1, 2, or 4)	Number of slots on the channel.
TRIB	Number(0-128)	Telephone Repeater interface board position
Voice	Boolean	Is this a dispatch, private, or interconnect frequency?
*RFSSID	Number(1-2,147,483,647)	ID of the RFSS which contains the channel's site

* - These columns are only available when importing channels at the system level

Radio IDs

Name	Type	Description
Address	Text(250)	Physical address or any other helpful information about the radio. (blank for none)
Agency	Text(200)	Agency this radio belongs to (blank for none). You must also specify a Location.
Alias	Text(200)	The Alias of the radio
Band	Band enumeration	Operating band of the radio
CADIAlias	Text(8)	Alias used by CADI (blank for none)
DefaultGroup	Text(8)	The home group of the radio (blank for none). Same as DisplayID in the Multigroup/Group table below.
DisplayID	Required for import - Text(8)	The T8XXXXXX or 8XXXXXX or numeric ID of the radio. For foreign radios (see IsForeign below), the Display ID format is WWWWWSSSS00000000, where W=Hex WACN ID, S=Hex System ID and 0=Numeric ID.
IsForeign	Boolean	Indicates if this radio ID should be considered a roaming ID.
EmergencyText	Text(64)	Text shown in real-time displays when radio issues an emergency alarm (blank for none)
Location	Text(200)	Geographic location of the Agency (Blank for none). You must also specify an Agency.
MessageSet	Text(60)	Message set text to use when radio issues messages (blank for none)
ModulationType	ModulationType enumeration	Radio modulation type
SecurityType	SecurityType enumeration	Security programming of the radio
SerialNumber	Text(50)	Serial number of the radio (Blank for none)
StatusSet	Text(60)	Status set text to use when radio issues statuses (Blank for none)
Tag	Text(50)	Tag to associate with this radio ID (Blank for none)

Multigroup / Group

Name	Type	Description
Agency	Text(200)	Agency this group belongs to (blank for none). You must also specify a Location.
Alias	Text(200)	The Alias of the group
Band	Band enumeration	Operating band of the group
CADIAlias	Text(12)	Alias used by CADI (blank for none)
DisplayID	Required for Import – Text(8)	The T8XXXXXX or 8XXXXXX or numeric ID of the group. For foreign groups (see IsForeign below), the Display ID format is WWWWWSSS00000000, where W=Hex WACN ID, S=Hex System ID and 0=Numeric ID.
IsForeign	Boolean	Indicates if this group should be considered a roaming group.
EmergencyAckByType	EmergencyAckByType enumeration	Who is responsible for sending Emergency Alarm ACKs issued on this group
Location	Text(200)	Geographic location of the Agency (Blank for none.). You must also specify an Agency.
ModulationType	ModulationType enumeration	Group modulation type
SecurityType	SecurityType enumeration	Security programming of the group
StatusMessageAckByType	StatusMessageAckByType enumeration	Who is responsible for sending Status/Message ACKs issued on this group

Numeric Enumerations for Resource Columns

Some import columns require an enumeration (numeric representation of a value). If you see a column with one of the following names, the numeric value will be expected during import.

Band

0. Unknown
1. 806/821 US
2. 806/821 Splinter
3. 806 International
4. 806 International Splinter
5. 900 MHz
6. UHF
7. VHF
8. 350 MHz
9. Reband
10. Reband & Shuffle
11. Nonsplinter & Shuffle
12. Splinter & Shuffle
13. International, Nonsplinter & Shuffle
14. International, Splinter & Shuffle
15. 700 MHz
16. 1500 MHz

Channel Key Type

0. Unknown
1. Frequency
2. Position

Security Type

0. Unknown
1. Clear
2. Coded
3. Mixed

Modulation Type

0. Unknown
1. Analog
2. Digital

System Band

1. 800 MHz
2. 900 MHz
3. OBT
4. 700 MHz
5. 1500 MHz

System Type

4. SmartZone
5. P25

EmergencyAckByType

0. Console
1. RCM
2. CADI

StatusMessageAckByType

0. Console
1. RCM/CADI