

GENESIS OPERATIONS BRIDGE

Total System Management for ASTRO® 25 Networks

CONSOLIDATE EVERYTHING • ELIMINATE THE NOISE • DRIVE RAPID RESPONSE

As a System Administrator, you face a series of challenges when incidents impact your overall network. You are often bombarded by a flood of alarms from multiple sources, and it can be difficult to understand which are useful in resolving the fault. Once you identify and filter through each alarm, how do you decide which is the most critical and know its root cause? The Genesis Operations Bridge Manager of Managers can help bring calm to the chaos by providing System Administrators with tools to reduce the time to repair and prioritize workloads to maintain a high quality of service.

CONSOLIDATE EVERYTHING

The Genesis Operations Bridge provides a "single pane of glass" view across a multi-technology, multi-vendor network. The ability to see everything in a centralized manner increases a System Administrator's operational efficiency by eliminating "swivel chair management." Collected data is intelligently displayed in a standard format resulting in clearer fault and performance metrics. Geographic views show site locations, alarm statuses, and network performance over time.

LET'S TALK

+1 903-787-7400 — International
+1 877-548-0465 — Toll Free US & Canada
sales@genesishworld.com
genesishworld.com
Video Library: genesishworld.com/ondemand

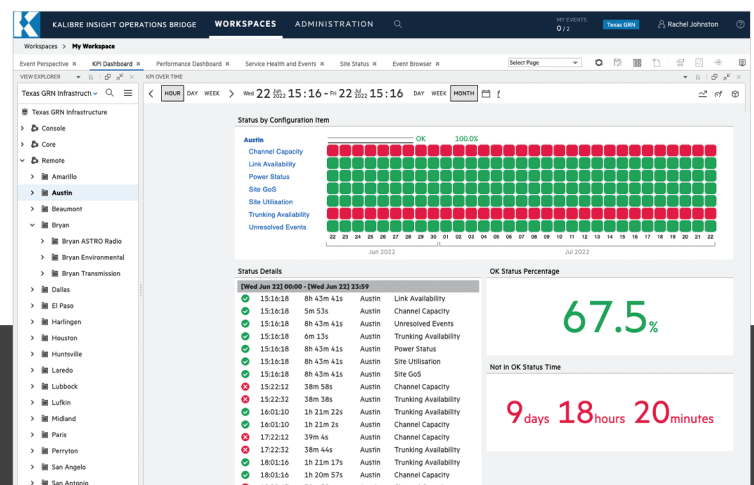
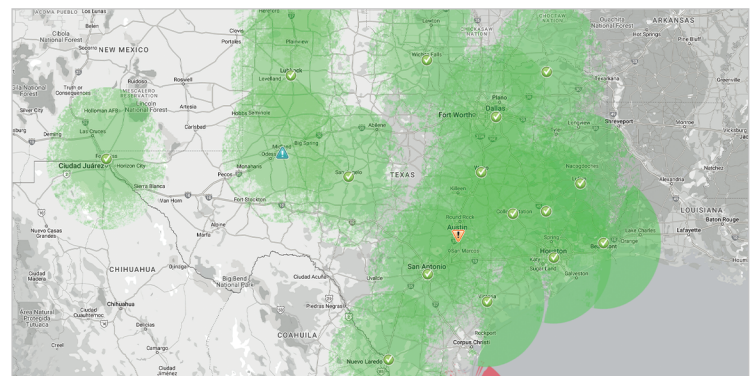
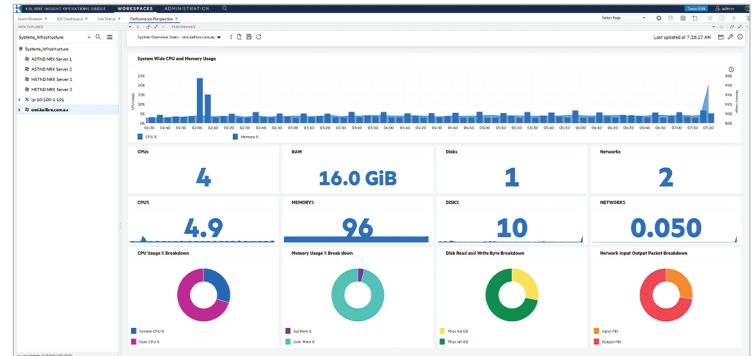

GENESIS OPERATIONS BRIDGE

Total System Management for ASTRO® 25 Networks
CONSOLIDATE EVERYTHING • ELIMINATE THE NOISE • DRIVE RAPID RESPONSE

ELIMINATE THE NOISE

Genesis Operations Bridge can suppress duplicate alarms, short outages and events not deemed useful by the System Administrator. Many alarms from the Motorola Unified Event Manager (UEM), microwave backhaul networks, and MPLS networks (among others), are filtered before they are received by the Genesis Operations Bridge to be monitored and managed. All system events and alarms are archived, even those not actively displayed. Displayed events and alarms are then correlated to determine, based on a pattern, the root cause of the incident. This "behind the scenes" activity helps to reduce the clutter by only displaying the most pertinent information needed to resolve the issue quickly.

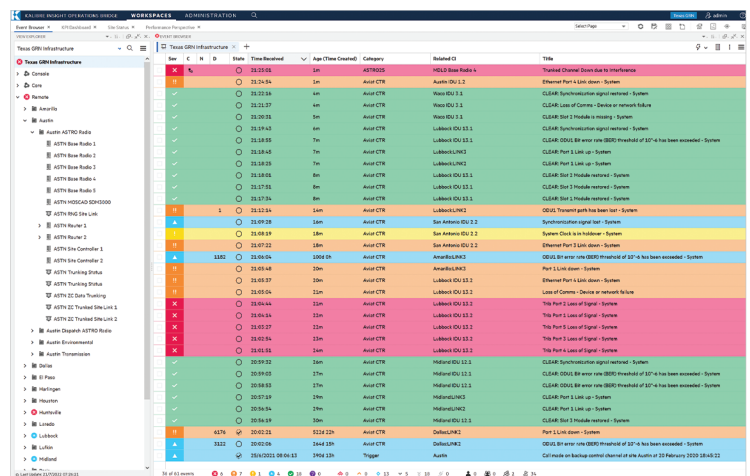

Time Received	App Time Created	Category	Related ID	Title
2023-06-15 10:23:06	1m	ASTRO25	WGL-00000000000000000000	Trunk Channel Down due to interference
2023-06-15 10:23:06	1m	ASTRO25	Austin-001-001	Austin-001-001
2023-06-15 10:23:06	1m	ASTRO25	Austin-001-002	Austin-001-002
2023-06-15 10:23:06	1m	ASTRO25	Austin-001-003	Austin-001-003
2023-06-15 10:23:06	1m	ASTRO25	Austin-001-004	Austin-001-004
2023-06-15 10:23:06	1m	ASTRO25	Austin-001-005	Austin-001-005
2023-06-15 10:23:06	1m	ASTRO25	Austin-001-006	Austin-001-006
2023-06-15 10:23:06	1m	ASTRO25	Austin-001-007	Austin-001-007
2023-06-15 10:23:06	1m	ASTRO25	Austin-001-008	Austin-001-008
2023-06-15 10:23:06	1m	ASTRO25	Austin-001-009	Austin-001-009
2023-06-15 10:23:06	1m	ASTRO25	Austin-001-010	Austin-001-010
2023-06-15 10:23:06	1m	ASTRO25	Austin-001-011	Austin-001-011
2023-06-15 10:23:06	1m	ASTRO25	Austin-001-012	Austin-001-012
2023-06-15 10:23:06	1m	ASTRO25	Austin-001-013	Austin-001-013
2023-06-15 10:23:06	1m	ASTRO25	Austin-001-014	Austin-001-014
2023-06-15 10:23:06	1m	ASTRO25	Austin-001-015	Austin-001-015
2023-06-15 10:23:06	1m	ASTRO25	Austin-001-016	Austin-001-016
2023-06-15 10:23:06	1m	ASTRO25	Austin-001-017	Austin-001-017
2023-06-15 10:23:06	1m	ASTRO25	Austin-001-018	Austin-001-018
2023-06-15 10:23:06	1m	ASTRO25	Austin-001-019	Austin-001-019
2023-06-15 10:23:06	1m	ASTRO25	Austin-001-020	Austin-001-020
2023-06-15 10:23:06	1m	ASTRO25	Austin-001-021	Austin-001-021
2023-06-15 10:23:06	1m	ASTRO25	Austin-001-022	Austin-001-022
2023-06-15 10:23:06	1m	ASTRO25	Austin-001-023	Austin-001-023
2023-06-15 10:23:06	1m	ASTRO25	Austin-001-024	Austin-001-024
2023-06-15 10:23:06	1m	ASTRO25	Austin-001-025	Austin-001-025
2023-06-15 10:23:06	1m	ASTRO25	Austin-001-026	Austin-001-026
2023-06-15 10:23:06	1m	ASTRO25	Austin-001-027	Austin-001-027
2023-06-15 10:23:06	1m	ASTRO25	Austin-001-028	Austin-001-028
2023-06-15 10:23:06	1m	ASTRO25	Austin-001-029	Austin-001-029
2023-06-15 10:23:06	1m	ASTRO25	Austin-001-030	Austin-001-030
2023-06-15 10:23:06	1m	ASTRO25	Austin-001-031	Austin-001-031
2023-06-15 10:23:06	1m	ASTRO25	Austin-001-032	Austin-001-032
2023-06-15 10:23:06	1m	ASTRO25	Austin-001-033	Austin-001-033
2023-06-15 10:23:06	1m	ASTRO25	Austin-001-034	Austin-001-034
2023-06-15 10:23:06	1m	ASTRO25	Austin-001-035	Austin-001-035
2023-06-15 10:23:06	1m	ASTRO25	Austin-001-036	Austin-001-036
2023-06-15 10:23:06	1m	ASTRO25	Austin-001-037	Austin-001-037
2023-06-15 10:23:06	1m	ASTRO25	Austin-001-038	Austin-001-038
2023-06-15 10:23:06	1m	ASTRO25	Austin-001-039	Austin-001-039
2023-06-15 10:23:06	1m	ASTRO25	Austin-001-040	Austin-001-040
2023-06-15 10:23:06	1m	ASTRO25	Austin-001-041	Austin-001-041
2023-06-15 10:23:06	1m	ASTRO25	Austin-001-042	Austin-001-042
2023-06-15 10:23:06	1m	ASTRO25	Austin-001-043	Austin-001-043
2023-06-15 10:23:06	1m	ASTRO25	Austin-001-044	Austin-001-044
2023-06-15 10:23:06	1m	ASTRO25	Austin-001-045	Austin-001-045
2023-06-15 10:23:06	1m	ASTRO25	Austin-001-046	Austin-001-046
2023-06-15 10:23:06	1m	ASTRO25	Austin-001-047	Austin-001-047
2023-06-15 10:23:06	1m	ASTRO25	Austin-001-048	Austin-001-048
2023-06-15 10:23:06	1m	ASTRO25	Austin-001-049	Austin-001-049
2023-06-15 10:23:06	1m	ASTRO25	Austin-001-050	Austin-001-050
2023-06-15 10:23:06	1m	ASTRO25	Austin-001-051	Austin-001-051
2023-06-15 10:23:06	1m	ASTRO25	Austin-001-052	Austin-001-052
2023-06-15 10:23:06	1m	ASTRO25	Austin-001-053	Austin-001-053
2023-06-15 10:23:06	1m	ASTRO25	Austin-001-054	Austin-001-054
2023-06-15 10:23:06	1m	ASTRO25	Austin-001-055	Austin-001-055
2023-06-15 10:23:06	1m	ASTRO25	Austin-001-056	Austin-001-056
2023-06-15 10:23:06	1m	ASTRO25	Austin-001-057	Austin-001-057
2023-06-15 10:23:06	1m	ASTRO25	Austin-001-058	Austin-001-058
2023-06-15 10:23:06	1m	ASTRO25	Austin-001-059	Austin-001-059
2023-06-15 10:23:06	1m	ASTRO25	Austin-001-060	Austin-001-060
2023-06-15 10:23:06	1m	ASTRO25	Austin-001-061	Austin-001-061
2023-06-15 10:23:06	1m	ASTRO25	Austin-001-062	Austin-001-062
2023-06-15 10:23:06	1m	ASTRO25	Austin-001-063	Austin-001-063
2023-06-15 10:23:06	1m	ASTRO25	Austin-001-064	Austin-001-064
2023-06-15 10:23:06	1m	ASTRO25	Austin-001-065	Austin-001-065
2023-06-15 10:23:06	1m	ASTRO25	Austin-001-066	Austin-001-066
2023-06-15 10:23:06	1m	ASTRO25	Austin-001-067	Austin-001-067
2023-06-15 10:23:06	1m	ASTRO25	Austin-001-068	Austin-001-068
2023-06-15 10:23:06	1m	ASTRO25	Austin-001-069	Austin-001-069
2023-06-15 10:23:06	1m	ASTRO25	Austin-001-070	Austin-001-070
2023-06-15 10:23:06	1m	ASTRO25	Austin-001-071	Austin-001-071
2023-06-15 10:23:06	1m	ASTRO25	Austin-001-072	Austin-001-072
2023-06-15 10:23:06	1m	ASTRO25	Austin-001-073	Austin-001-073
2023-06-15 10:23:06	1m	ASTRO25	Austin-001-074	Austin-001-074
2023-06-15 10:23:06	1m	ASTRO25	Austin-001-075	Austin-001-075
2023-06-15 10:23:06	1m	ASTRO25	Austin-001-076	Austin-001-076
2023-06-15 10:23:06	1m	ASTRO25	Austin-001-077	Austin-001-077
2023-06-15 10:23:06	1m	ASTRO25	Austin-001-078	Austin-001-078
2023-06-15 10:23:06	1m	ASTRO25	Austin-001-079	Austin-001-079
2023-06-15 10:23:06	1m	ASTRO25	Austin-001-080	Austin-001-080
2023-06-15 10:23:06	1m	ASTRO25	Austin-001-081	Austin-001-081
2023-06-15 10:23:06	1m	ASTRO25	Austin-001-082	Austin-001-082
2023-06-15 10:23:06	1m	ASTRO25	Austin-001-083	Austin-001-083
2023-06-15 10:23:06	1m	ASTRO25	Austin-001-084	Austin-001-084
2023-06-15 10:23:06	1m	ASTRO25	Austin-001-085	Austin-001-085
2023-06-15 10:23:06	1m	ASTRO25	Austin-001-086	Austin-001-086
2023-06-15 10:23:06	1m	ASTRO25	Austin-001-087	Austin-001-087
2023-06-15 10:23:06	1m	ASTRO25	Austin-001-088	Austin-001-088
2023-06-15 10:23:06	1m	ASTRO25	Austin-001-089	Austin-001-089
2023-06-15 10:23:06	1m	ASTRO25	Austin-001-090	Austin-001-090
2023-06-15 10:23:06	1m	ASTRO25	Austin-001-091	Austin-001-091
2023-06-15 10:23:06	1m	ASTRO25	Austin-001-092	Austin-001-092
2023-06-15 10:23:06	1m	ASTRO25	Austin-001-093	Austin-001-093
2023-06-15 10:23:06	1m	ASTRO25	Austin-001-094	Austin-001-094
2023-06-15 10:23:06	1m	ASTRO25	Austin-001-095	Austin-001-095
2023-06-15 10:23:06	1m	ASTRO25	Austin-001-096	Austin-001-096
2023-06-15 10:23:06	1m	ASTRO25	Austin-001-097	Austin-001-097
2023-06-15 10:23:06	1m	ASTRO25	Austin-001-098	Austin-001-098
2023-06-15 10:23:06	1m	ASTRO25	Austin-001-099	Austin-001-099
2023-06-15 10:23:06	1m	ASTRO25	Austin-001-100	Austin-001-100

LET'S TALK

+1 903-787-7400 — International
+1 877-548-0465 — Toll Free US & Canada
sales@genesismworld.com
genesismworld.com
Video Library: genesismworld.com/ondemand

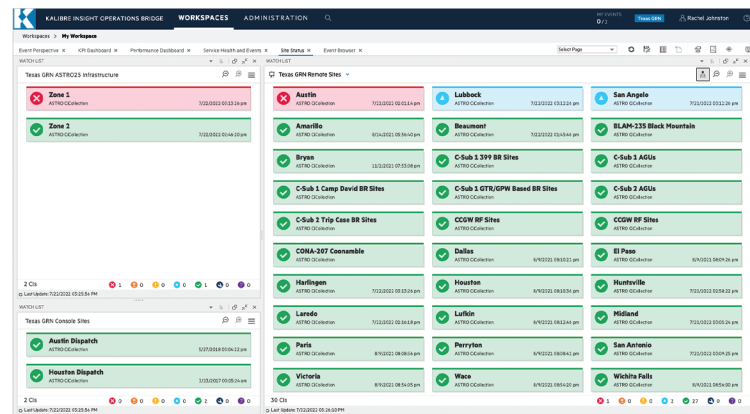

DRIVE RAPID RESPONSE

Correlating events to find a root cause is one example of how the Genesis Operations Bridge saves System Administrators time when addressing network issues. The software deciphers the meaning of each alarm by mapping IP addresses to the exact device and displays information in a manner that is easily understood.

Real-Time Service Health Monitoring encourages System Administrators to focus less on individual alarms and more on the actual impact on service availability, helping to prioritize limited resources better. Integrating the Genesis Operations Bridge with work ticketing and incident escalation software can improve team productivity and efficiency.

YOU DESERVE TO GET THE MOST
OUT OF YOUR ENTIRE NETWORK
INVESTMENT!

